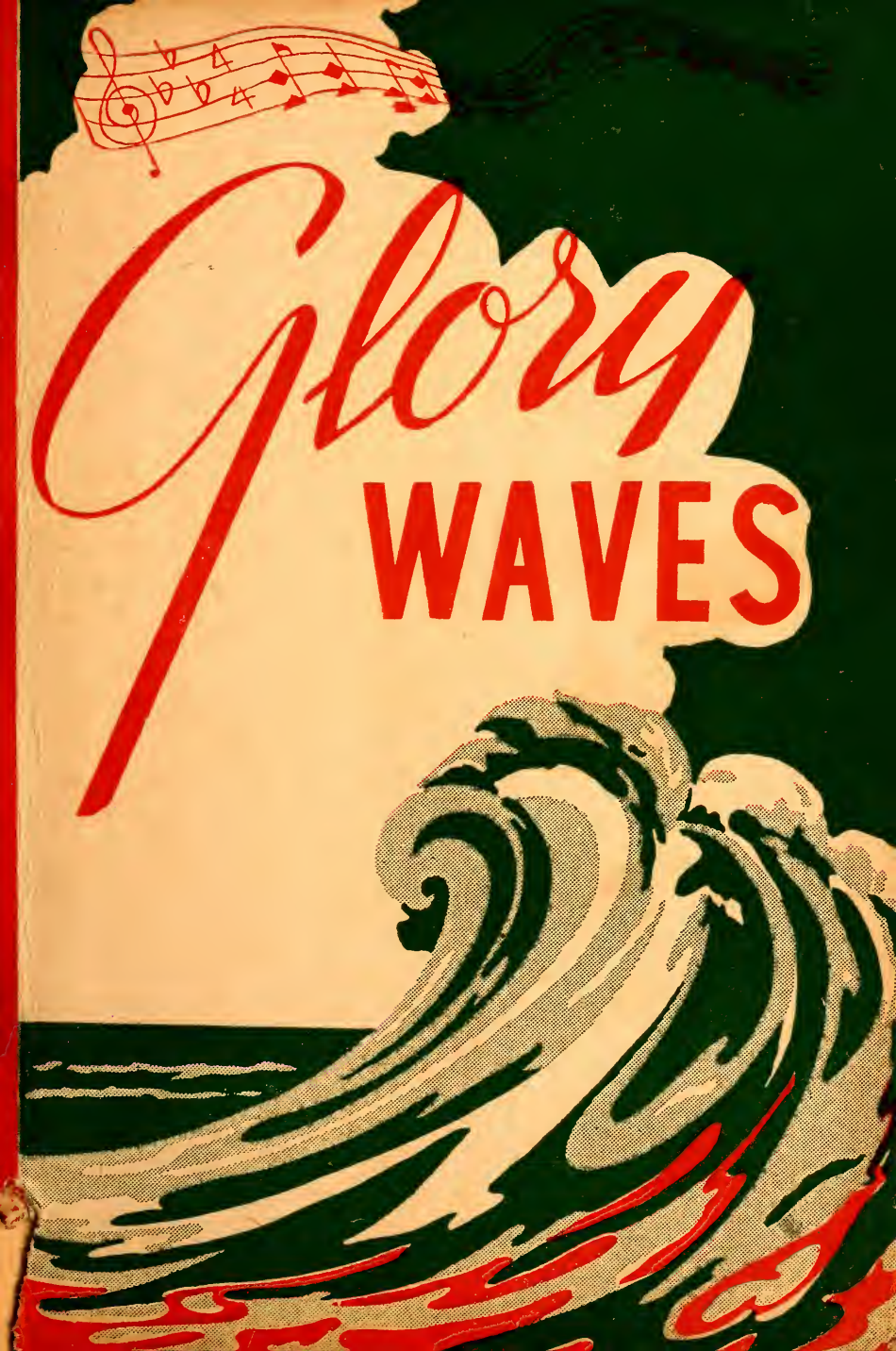
Glory
WAVES

No. 00 V. O. S.

I'M SAILING ON

Virgil O. Stamps

1. I am safe-ly sail-ing a-cross the tide, And my barque is breasting
2. I've a chart and com-pass that can-not fail, I am shouting hap-py
3. Soon the har-bor lights on the shore I'll see, With my loved ones ev-er

the wa-ters wide; Soon the face of Je-sus my Lord I'll see, I'm
as on I sail; Knowing Je-sus ev-er with me will be, I'm
at home I'll be; From the snares of sin I will then be free, I'm

CHORUS

sail-ing on to e-ter-ni-ty. I'm sailing (yes I'm) sailing up-on life's sea,

I'm sail-ing on to e-ter-ni-ty bil-lows pow'rless to
I'm glad-ly sail-ing on to the raging now are

harm my soul, For my ship is (ev-er) un-der the Lord's con-trol.

V. O. Stamps, owner, 1922

Glory Waves

Our First 1948 Book

— FOR —

SINGING SCHOOLS, CONVENTIONS, ETC.

43
49
50
131
135
137

AUTHORS:

J. R. Baxter, Jr.
W. Lee Higgins
Marion W. Easterling
Lonnie B. Combs
Austin Williams
John L. Shrader
Eugene H. Whitt
Fred L. Swilling
W. L. Harmon
P. B. Shaw
Mosie Lister
Lester Williams
Sanford J. Massengale
Kenneth Fulkerson
Dempsey Rainwater
Mrs. Wilbur Wilson
Manuel R. Wortham
A. O. Dunlap
J. D. Patrick
A. H. Elliott
Edward E. Adams
Yale E. Payne
Mrs. J. H. Robbins
Roy R. Howard
J. J. Hulsey
Clifford C. Smith
R. G. Wilkins
Arthur Murrie
Guy S. Duncan
T. O. Miller
John Weed
M. H. Lance
R. E. Faulkner
V. O. Fossett
G. T. Speer
Thos. J. Farris
B. B. Edmiaston
Dwight Brock
J. A. Collier
Floyd E. Hunter
J. R. Varner
Aubrey Douthitt
Horace A. Kennedy
Clyde Williams
C. R. Melton
Dr. H. H. Martin
Floyd E. McNeill
C. H. Mansell
Mrs. Luther Wilson
Wesley Tucker
Lonnie Taylor
B. I. Cline
John O. Beall
Marshall H. Smith
Daisy Blanche O'Mary
Ben L. Speer
Hansel Hunter
H. Z. Tanksley
E. D. Bullock
Jackie McCreless
U. G. Carr
Cleo Shierling
Rev. Roy L. McLester
Mrs. Cordelia Head
J. C. Weeks
Luther G. Presley
J. B. Coats
W. Allan Sims
W. W. Combs
Walter E. Howell
Wilbur Wilson
W. M. DeVaughan
Carl B. Story
Robert R. Christian
L. E. Butrum
Lester L. Dooley
J. Seaborn Gore
Elmer L. Ward
C. H. Culbreth
Mrs. Tom Wallace
L. D. Morris
Luther L. Lovett
Jimmie M. Jacobs
Elmer Johnson
B. C. Kendricks
Rev. T. O. Adams
C. A. Luttrell
Isaiah Smith
Wm. W. Benson
G. A. Phillips
James L. Palmer
Willis Gage
R. L. Rust
Oscar L. Cunningham
S. D. Bruton
Curtis Eppler
G. E. Wright
Charles W. Combs

THE BEST MUSIC SESAC IN AMERICA

PRICE:

40 cents a copy; $4.20 a dozen; $15.50 for 50;

$30.00 for 100, postpaid

Shape Notes — Manila Binding

Stamps-Baxter Music & Printing Co., Inc.

Plate Makers — Printers — Publishers

Dallas 8, Texas **Pangburn, Arkansas** **Chattanooga 1, Tenn.**

Copyright, 1948, by Stamps-Baxter Music and Printing Co.

No. 1-A Crossing O'er the River

Copyright, 1948, by Stamps-Baxter Music & Printing Co.

C. E. in "Glory Waves" Curtis Eppler

1. I'll be cross-ing some day o'er the riv - er, they say, To the beau - ti - ful
2. I am think-ing to - day of my home far a - way, O that won - der - ful
3. I am go - ing some day o'er the riv - er to stay, I will meet my dear

home of the blest; While the a-ges shall roll in the home of the soul, There for-
land of my dreams; There with an-gels I'll be ev - er hap-py and free, Dwell for-
moth-er up there; I will shake her dear hand, O I know 'twill be grand, In that

Chorus

ev - er with Je-sus to rest. Cross o'er the riv-er, cross o'er the
ev - er be-side crys-tal streams.
wonderful land bright and fair. Cross-ing o'er the si-lent riv - -

riv-er, Beau-ti-ful home, beau-ti-ful home; Cross o'er the riv-er,
er To that bright hap-py home; Cross-ing o'er the

I shall be go-ing, Nev-er shall roam, nev-er shall roam.
si-lent riv - er Where I'll nev - - er shall roam.

No. 1 Help Keep the Glory Waves Rolling On

Copyright, 1948, by Stamps-Baxter Music & Printing Co.

J. S. G. in "Glory Waves" J. Seaborn Gore

1. Come join us to - day and try the glo - ry land way, Help keep the glo - ry waves roll-ing on; With songs of good cheer a - bout the
2. Con - fess Christ to - day and His commandments o - bey, For Him firm - ly stand and send His roll-ing on; For great joy 'twill bring while with the
3. O help us to win some straying brother from sin,

FINE CHORUS

:S:

Sav - ior so dear, Help keep the glo - ry waves rolling on.
word to each land, roll-ing on. Broadcast the
millions you sing,

Gos - pel in song, the Savior's praises prolong, Help keep the glo-ry waves rolling on; Hu - man has heard, sal-va-tion's plan from His word,
roll-ing on; Till ev-'ry

D. S.

No. 2

Bless the Lord, O My Soul

Copyright, 1948, by Stamps-Baxter Music & Printing Co.

H. A. K. in "Glory Waves" Horace A. Kennedy

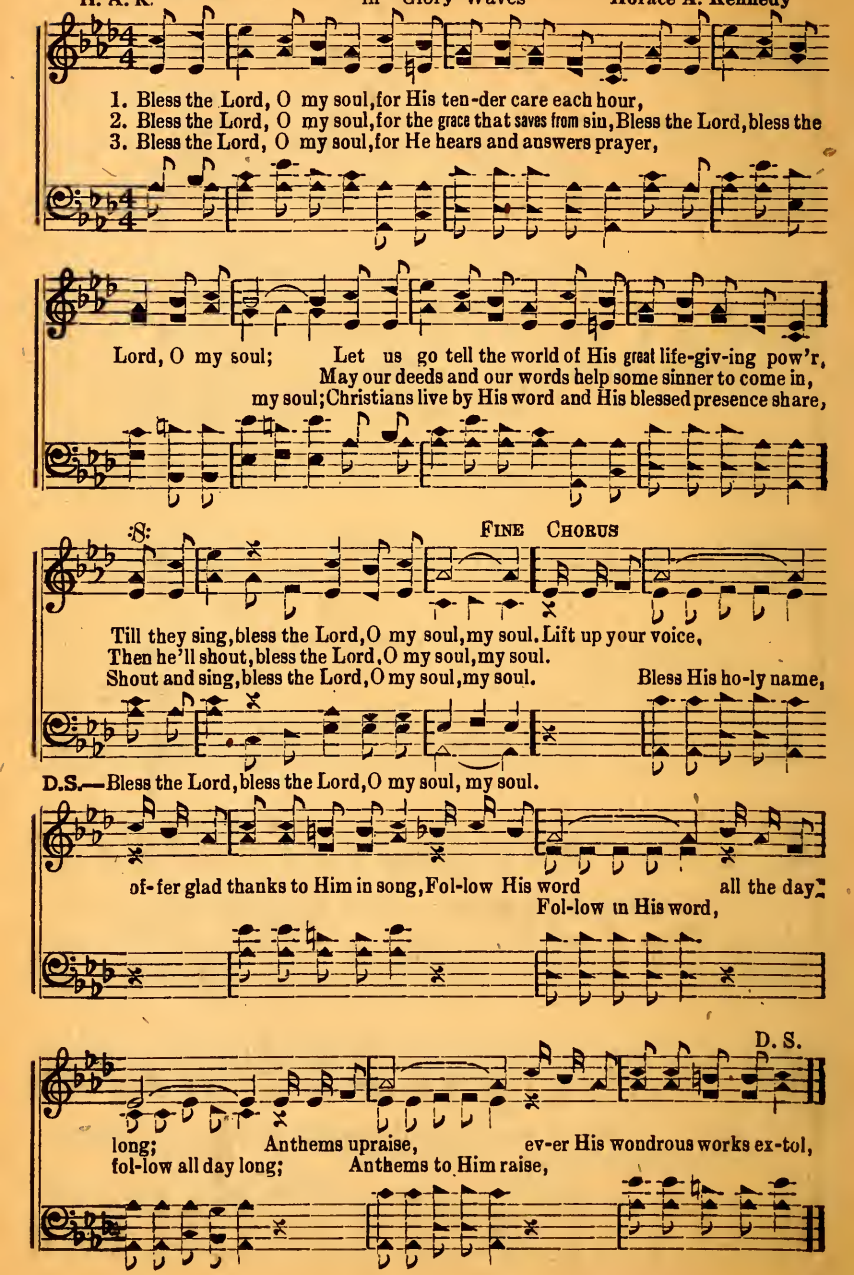

No. 3 The Things Our Lord Prepared

Copyright, 1948, by Stamps-Baxter Music & Printing Co.

Rev. R. H. Cunningham in "Glory Waves" Marion W. Easterling

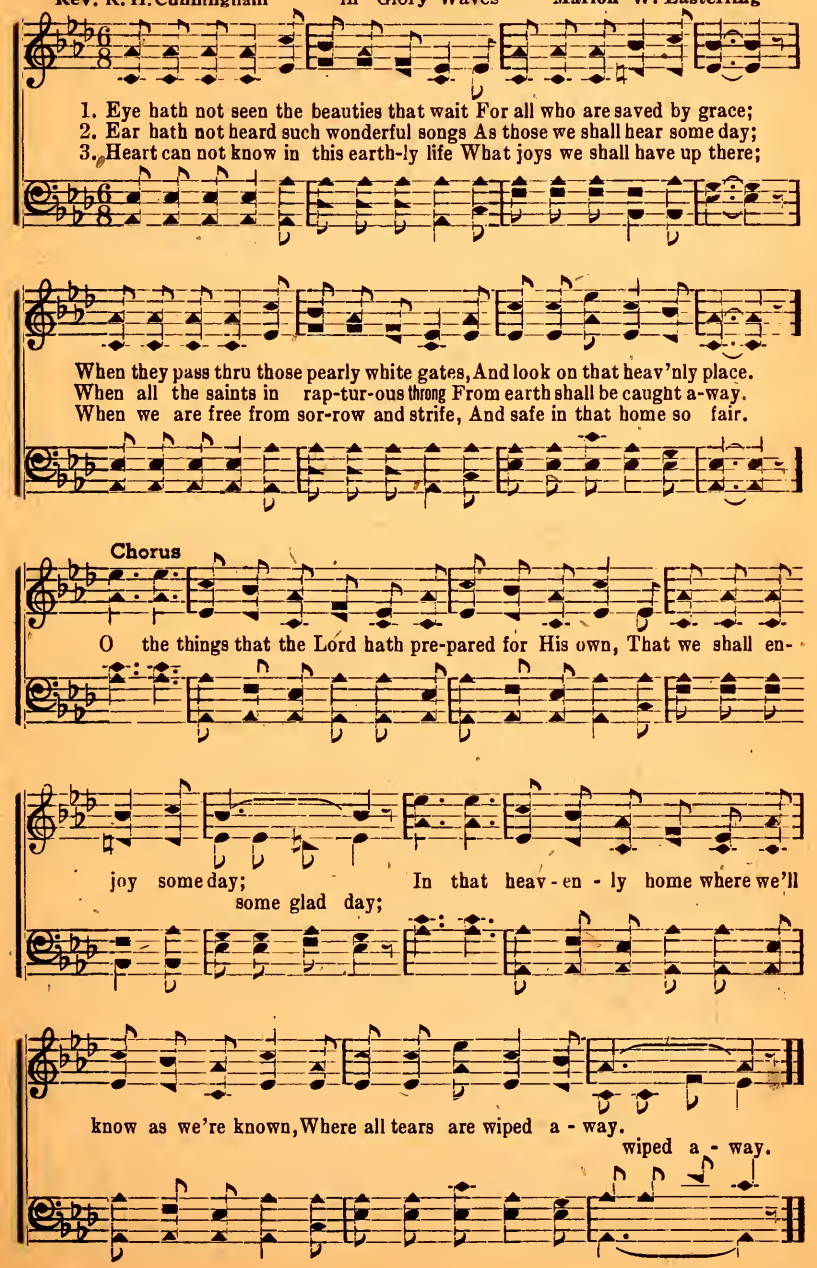

No. 4 He's the Truth and the Way

Copyright, 1948, by Stamps-Baxter Music & Printing Co.

W. Allan Sims — in "Glory Waves" — Oscar L. Cunningham

1. The love of Je - sus I will glad- ly sing, I'll sing, He is the
2. He died up - on the cross of Cal- va - ry, for me,
3. I'll walk close by His side and trust His love, great love, He is the

truth, He is the way; To His dear nail scarred hand I'll ev - er
That we from death e - ter - nal might be
truth, the way; He'll lead me safe - ly on to home a-

:S: FINE

cling, I'll cling, Till He shall call me home, with Him to stay, to stay.
free, be free, O won-drous love, that He our debt would pay, would pay.
bove, a - bove, Where I shall dwell with Him thru end- less day, bright day.

D.S.—O turn from sin and trust the Sav - ior now, just now.

Chorus

He's the truth and the way, He will keep
He's the truth, He's the way, He will keep

D.S.

us each day; To His will hum - bly bow,
each day; To His will hum - bly bow,

No. 5

The Message Lives

Copyright, 1948, by Stamps-Baxter Music & Printing Co.

B. B. Edmiaston — in "Glory Waves" — Willis Gage

1. Je - sus came from heav-en's throne that love's message might be known, Deep in my heart the mes - sage lives; To my
2. When I'm drawn a - side by wrong, I can hear its pleading song, Deep in my heart the mes - sage lives; It will
3. As I yield to Him control, peace and gladness fill my soul,

:S:

D.S.—Gift of life it en - tered in, call - ing me a - way from sin, Deep in my feel the Spir - it burn, as it calls for my re - turn, lead me thru earth's gloam, to the bright e - ter - nal home, God's re - deem - ing love, sent to earth from heav'n a - bove,

FINE CHORUS

heart the message lives. Deep in my heart the message lives, New life to me each day it gives;
Deep in my heart the message lives. Deep in my heart the mes - sage lives, New life to me each day it gives;

D. S.

No. 6

Send the News

Copyright, 1948, by Stamps-Baxter Music & Printing Co.

Rev. Jas. C. Moore & L. L. L. in "Glory Waves" Luther L. Lovett

1. Send the news.... of God's sal - va - tion, God's sal - va - tion, Ev - 'ry-
2. Send the news.... of God's great mer - cy, God's great mer - cy, And His
3. Send the news.... of lov - ing - kind - ness, lov - ing - kind - ness, Sto - ry

:S:

where..... the world a - round, the world a - round; Tell it to .....
soul - - - re - deem - ing grace, re - deem - ing grace; Je - sus came .....
old ..... yet ev - er new, yet ev - er new; Souls are out .....

D.S.--Tell them of .....

each tribe and na - tion, tribe and na - tion, How His love .....and grace a-
to save lost sin - ners, save lost sin - ners, And re-deem ..... a fall - en
in sin and dark - ness, sin and dark-ness, They need Christ, ... the Sav - ior

His love and mer - cy, love and mer - cy, And His pow'r .....to save from

FINE CHORUS

bound, in pow'r a - bound. Send the news from God a-
race, a fall - en race.
true, the Sav - ior true. Send the news

sin, to save from sin. D. S.

bove, Un - to all the tribes of men;
from God a-bove, Un - to all all tribes of men;

No. 7

Springtime in Heaven

Copyright, 1948, by Stamps-Baxter Music & Printing Co.

L. G. P. in "Glory Waves" Luther G. Presley

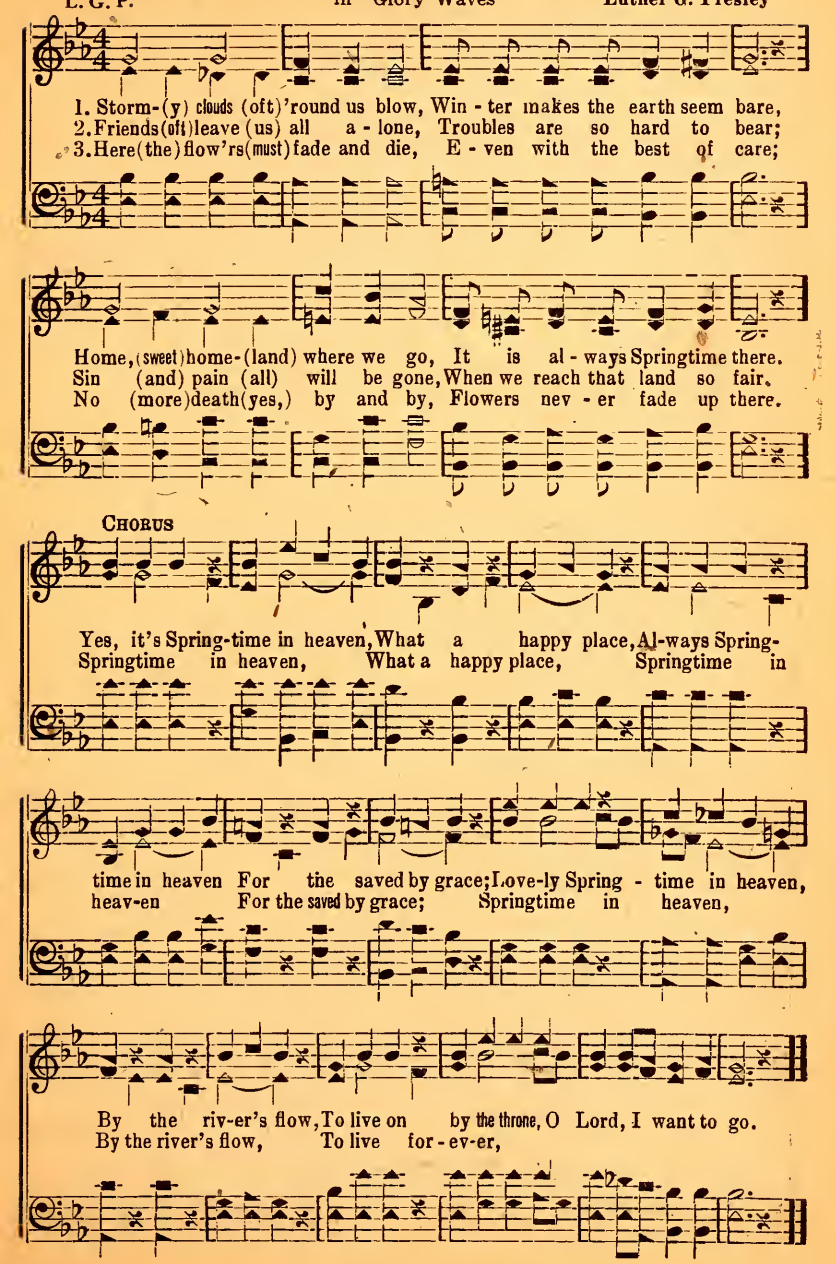

No. 8

Sweet Home of Mine

Copyright, 1948, by Stamps-Baxter Music & Printing Co.

W. T. in "Glory Waves" Wesley Tucker

1. Ev - 'ry day I'm walk - ing with my heav - en - ly King,
2. Speak-ing words for Je - sus, help - ing souls that are sad,
3. When my work is o - ver, I shall sing all the time,

8va

True to my Re-deem - er, hap - py prais - es I sing;
Just a song when things go wrong will make some one glad;
There I shall be sing - ing of His good - ness sub - lime;

Try - ing in my hum - ble way to do His will di - vine,
Sing - ing hap - py prais - es I shall greet Him o'er the brine, He'll call me to
Let us watch and wait for that e - vent-ful sun to shine,

Chorus

that sweet home of mine. The way leads straight
sweet home of mine. The way leads straight

8va

to heaven's gate, I know I'll not
to heav-en's gate, I know I'll not have long to

Sweet Home of Mine

watch and wait; He'll call for me, He'll call for me,
wait; Soon He'll call for me,

That sweet home of mine.
And take me to sweet home of mine.

No. 9 We'll Have a New Body

Copyright, 1948, by Stamps-Baxter Music & Printing Co.
in "Glory Waves"

J. L. S. John L. Shrader

1. We'll have a new bod - y, we'll have a new life, In the
2. We'll soon see Him com - ing in glo - ry and pow'r, Back to
3. Come on, let's be go - ing to heav - en's fair shore, Where so

morn - ing when Christ shall ap-pear; We'll live in that ci - ty where
catch all the faith - ful a - way; We know not the mo-ment, the
man - y dear friends watch and wait; We'll join them to - mor-row, when

com - eth no strife, There will be no more sor - row nor fear.
day nor the hour, O be read - y, He's com - ing some day.
life here is o'er, O - ver yon - der, just in - side the gate.

No. 10 A Crown of Glory Is Waiting Yonder

To Mr. & Mrs. E. W. Burrow, Eucha, Okla. T. R. W.

Copyright, 1948, by Stamps-Baxter Music & Printing Co.

Thomas R. Wilson in "Glory Waves" J. B. Coats

1. If you have giv - en your life to Je - sus, And heav-en's love-light
2. If days are drear - y and you are wea - ry, By friends for - sak - en
3. If you are do - ing your best for Je - sus, To oth - ers tell - ing

is shin-ing through; Keep pressing onward to that bright ci - ty,
downhearted, too; Trust in the Sav-ior, He knows your sorrow,
His sto-ry true; You'll be re-ward-ed, some hap-py morning,

CHORUS

A crown of glo - ry is there for you. Star - ry crown
You'll always find Him a friend so true.
When you go sail-ing beyond the blue. A crown of glo - ry is waiting

hap - py land, Ci - ty bright far beyond the sky,
yon - der, In that bright ci - ty beyond the sky,

O - ver there, beau - ties rare,
There'll be no sad - ness, all will be glad - ness, No tears of

A Crown of Glory Is Waiting

Sor - row, tears there to dim the eye; Man-sion grand
sor - row to dim the eye; You'll have a man - sion

Christ, the Lord, Crys - tal stream
prepared by Je - sus Be-side the riv - er that's flowing

ev-er flowing free; Loved ones, dear, gath - er home
free; Where friends and loved ones can be to-geth - er

Free from care e - ter - nal-ly.
And live re - joic - ing e - ter - nal - ly.

No. 11 Life's Sun Shines

Copyright, 1948, by Stamps-Baxter Music & Printing Co.

J. R. B., Jr. in "Glory Waves" J. R. Baxter, Jr.

1. Past sorrow's cloud, Life's sun shines; Gloom may enshroud, Life's sun shines.
2. Shadows fall fast, Darkness can't last,
3. When comes the end, brightly shines; Trust Christ your friend, brightly shines.

No. 12 Upward Lift Your Eyes

Copyright, 1948, by Stamps-Baxter Music & Printing Co.

J. R. Baxter, Jr. in "Glory Waves" Daisy Blanche O'Mary

1. Shad-ows may oft-en come to dark-en the way, re-mem-ber,
2. Some-times when sor-row seems to hov-er a-round, re-mem-ber,
3. Friend-ship of earth can't al-ways bring joy to you, re-mem-ber,

Je-sus went to the lone-ly gar-den to pray, Lis-ten, my
Job had his test-ing, tri-als oft-en a-bound; Some day if
Lot had first choice that day but Abr-'ham was true, Man-sions are

broth-er, while I ear-nest-ly say, don't wor-ry, Up-ward now lift your
true you shall a vic-tor be crowned, don't wor-ry,
wait-ing for the faith-ful, tho few, don't wor-ry,

Chorus

eyes. Lift eyes, bright skies,
lift your eyes. Up-ward lift your eyes, cloud-less are the skies,

Je-sus still cares, keep sing-ing, Blessings come our way, when we hum-bly pray
Our way, when pray

Upward Lift Your Eyes

bur - dens He shares; A - larm not harm,
Sa- tan can't a- larm, e - vil nev - er harm.

free from all snares, keep sing - ing, Up-ward now lift your eyes.
lift your eyes.

No. 13 His Mercy Endureth Forever

Copyright, 1948, by Stamps-Baxter Music & Printing Co.

G. T. S. in "Glory Waves" G. T. Speer

1. Give thanks un-to the God of gods,
2. Give thanks un-to the Lord of lords, For His mer-cy en- dur- eth for- ev - er;
3. Our Lord is still up- on His throne,

FINE

And fol-low where the saints have trod,
A - bid - ing al-ways in His word, For His mer-cy en - dur- eth for- ev - er.
His blood our sins will still a - tone,

D.S.—I'll hold His hand, thru faith I'll stand,

CHORUS D. S.

For His mer-cy en-dur-eth for - ev- er, That is why I will not from Him sev-er;

No. 14

Some Day

Copyright, 1948, by Stamps-Baxter Music & Printing Co.

Rev. Roy L. McLester in "Glory Waves" Thos. J. Farris & R. L. McL.

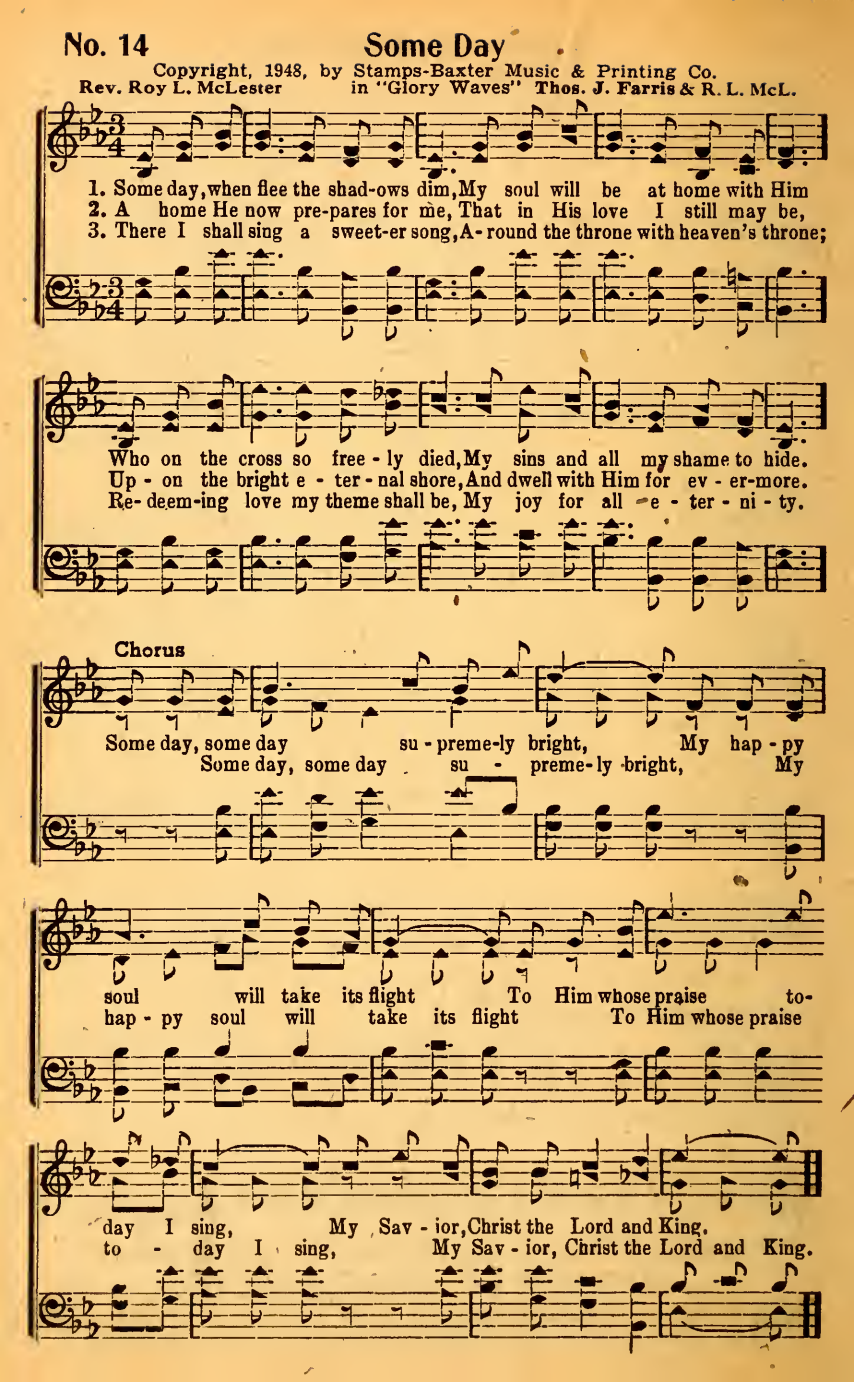

No. 15 I'm Not Ashamed of Christ my Lord

Copyright, 1948, by Stamps-Baxter Music & Printing Co.

Ernest N. Edwards & F. E. H. in "Glory Waves" Floyd E. Hunter

1. I'm hap - py now ..... a - long my way ..... Since Christ my
2. I'll sing the songs ..... of Christ my King ..... And make His
3. And when this life ..... down here is o'er ..... I'll sail a-

Lord ..... came in to stay, ... As day by day ..... He walks with
prais - - - es glad - ly ring, ... I'm not a-shamed ..... as on I
way ..... to yon-der shore, ... Up - on that day ..... His face I'll

D.S.—Tho oth-ers here ..... my life con-

FINE

me, ... I'm not a-shamed ..... His own to be.....
go..... To live for Him..... while here be - low.....
see, ... He'll then not be..... a-shamed of me.....

demn, ...I'm not a-shamed..... to live for Him.....

CHORUS

I'm not a-shamed of Christ my Lord,
I'm not a-shamed of Christ my Lord,

D. S.

He keeps my soul in sweet ac - cord;
He keeps my soul in sweet ac-cord;

No. 16

Rose of Sharon

Copyright, 1948, by Stamps-Baxter Music & Printing Co.

Gene Stratton Foster — in "Glory Waves" — B. C. Kendricks

1. Je - sus is my Sav-ior, my life to Him I owe, He is near when I fear the road that I must go; "Lo, I'm with you always," makes all my fear depart, Jesus, fair Rose of Sharon, lives within my heart.

2. Je - sus, Rose of Shar-on, al-ways Thou art the same, Rose so fair, fragrance rare, O praise Thy matchless name; Thou art come to give us the more abundant life, Bringing in Thy sal - va-tion, driving out the strife.

:S: FINE

D.S.—Love-ly rose, Rose of Sharon, blooming now for you.

CHORUS

He lives to-day, lov - - - er of my soul;
He lives to-day, e - ter - nal lov-er of the soul;

He'll keep from harm, give Him full control;
He'll keep from harm, if you will give to Him control;

Rose of Sharon

D. S.

I'm His, He's mine, He will lead me thru,
I'm His, He's mine, I'm trusting Him to lead me thru,

No. 17 Look Up and Live

Copyright, 1948, by Stamps-Baxter Music & Printing Co.

Preston (Jack) Clifford in "Glory Waves" Manuel R. Wortham

1. If while you strug-gle a-long on life's road, You seem un-a-ble to
2. If you are tired of the way that you've trod, Turn from your-self and have

car-ry your load, Why not look up to the Sav-ior a-bove, Trust in His
faith now in God; He will for-give if you hum-bly be-lieve, Do what He

D.S.—While He is

FINE CHORUS

grace and re-ceive His great love? Look up and live, look up and live, Je-sus in-
teach-es and life you'll re-ceive.

call-ing O look up and live.

D. S.

vites you to look up and live; O-pen your heart and your life to Him give,

No. 18 O Won't That Be a Happy Day

Copyright, 1948, by Stamps-Baxter Music & Printing Co.

L. E. B. in "Glory Waves" L. E. Butrum

1. When we go to meet our Sav-ior in the home o'er the way, O won't that
2. There will be no more sad part-ings, and no heartaches are known, For all is
3. We will live and love each oth-er in the home o-ver there, Where all are

be (Won't that be) a hap-py day (hap-py day)? There we'll be with fa-ther,
joy (All is joy) a-round the throne ('round the throne); Sing-ing, shout-ing hal-le-
free (All are free) from toil and care (from all care); Playing gold-en harps with

moth-er, man-y oth-ers we love, Who have helped us reach the land a-bove.
lu-jah, prais-ing Je-sus our King, While the gold-en bells of glo-ry ring.
Da-vid, heav-en's mu-sic will ring, End-less praise to Je-sus we shall sing.

Chorus

Be a hap-py, hap-py day, When all our
O won't that be a hap-py day,

cares have passed a-way? In that home, beau-ti-ful home, where we'll

O Won't That Be a Happy Day

nev-er more roam, We'll sing for ev - er - more.
sing for ev - er, ev - er-more.

No. 19 I'm Glad He Game

Copyright, 1948, by Stamps-Baxter Music & Printing Co.

J. L. P. in "Glory Waves" James L. Palmer

1. The Savior left His home above and came to earth That He might save and
2. I want to tell the world about re-deeming love, That all may know the

make us free; (free, yes, free;) Upon the cru-el cross He suffered, bled and died,
Lord and King; (King, the King;) And when this life is done, I want to en-ter home,

D.S.— When I reach heaven's home where sorrows never come,

FINE CHORUS

He gave His life for you and me, (me, for me.) Praise His name,
With saints our joy - ful praise to sing, (sing, to sing.) O praise His name,

My Lord will praise, yes, more and more. (more, and more.)

D. S.

Je-sus came, Praise to Him I will out-pour;
I'm glad He came, My praise to Him I will outpour;

No. 20

Singing Hallelujah

Copyright, 1948, by Stamps-Baxter Music & Printing Co.
in "Glory Waves"

S. J. M

Sanford J. Massengale

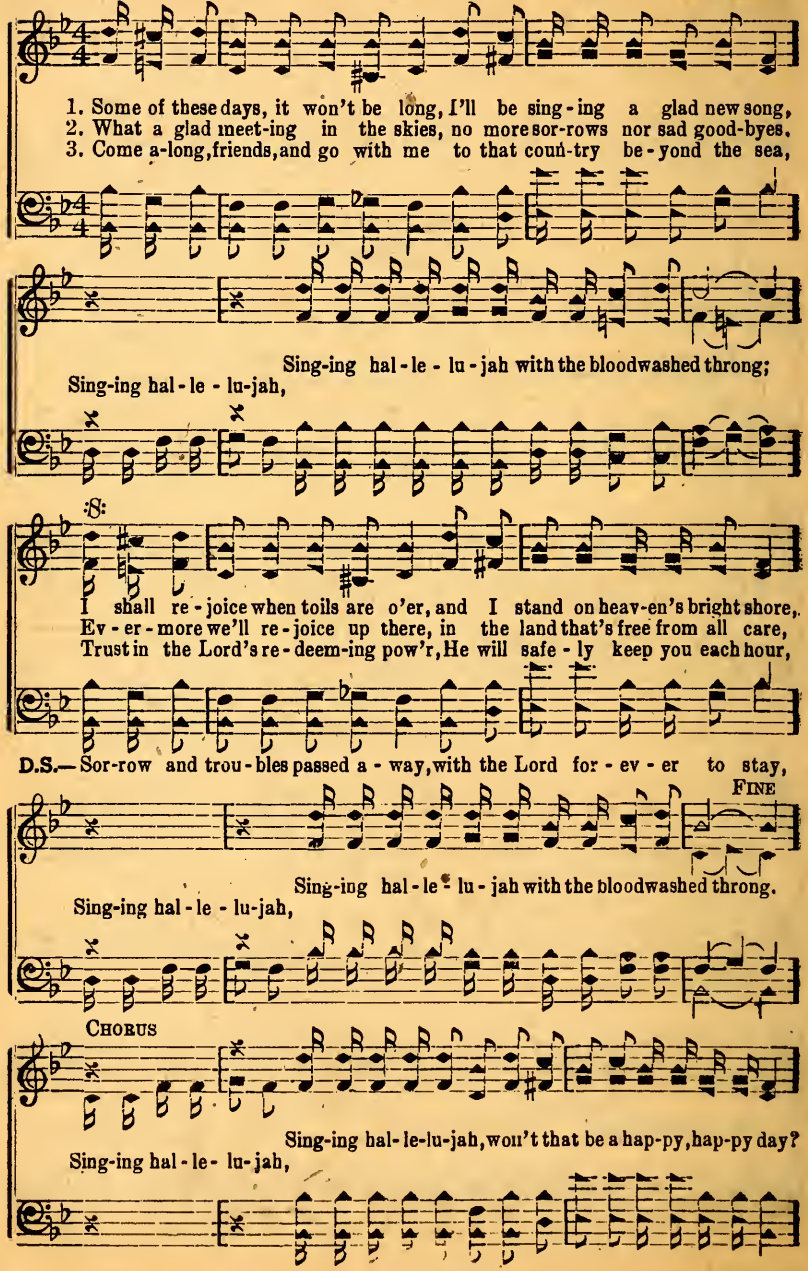

Singing Hallelujah

D. S.

Sing-ing hal-le - lu-jah, join-ing in re-peat-ing heaven's tri-umph song;

No. 21 We Are Pressing Along

Copyright, 1948, by Stamps-Baxter Music & Printing Co.

B. B. Edmiaston in "Glory Waves" A. O. Dunlap

1. We are press-ing a-long, with a faith that is strong, On the bright path of
2. We are press-ing a-long, o-ver-com-ing the wrong Thru the pow-er of
3. We are press-ing a-long, sing-ing sal-va-tion's song, Safe with Je-sus what-

:S:

sav-ing love; Songs of glad-ness we sing, prais-ing Je-sus, our King, Ev-er
Christ, our Lord; Walking close by His side, He our foot-steps will guide, We are
e'er may come; When this journey we're thru, with Him we'll live a-new In the

D.S.—Trust-ing

FINE CHORUS

near-ing the home a-bove. Glad to sing ev-'ry day,
trust-ing His ho-ly word.
won-der-ful home, sweet home. Glad-ly sing-ing ev-'ry day,

Je-sus, we press a-long.

D. S.

Giving good news to earth's glad throng; Joy bells ring all the way,
Joy bells ring-ing all the way,

No. 22

The Gospel Highway

To The Harmony Boys Quartet, Metropolis, Illinois

Copyright, 1948, by Stamps-Baxter Music & Printing Co.

A. M. in "Glory Waves" Arthur Murrie

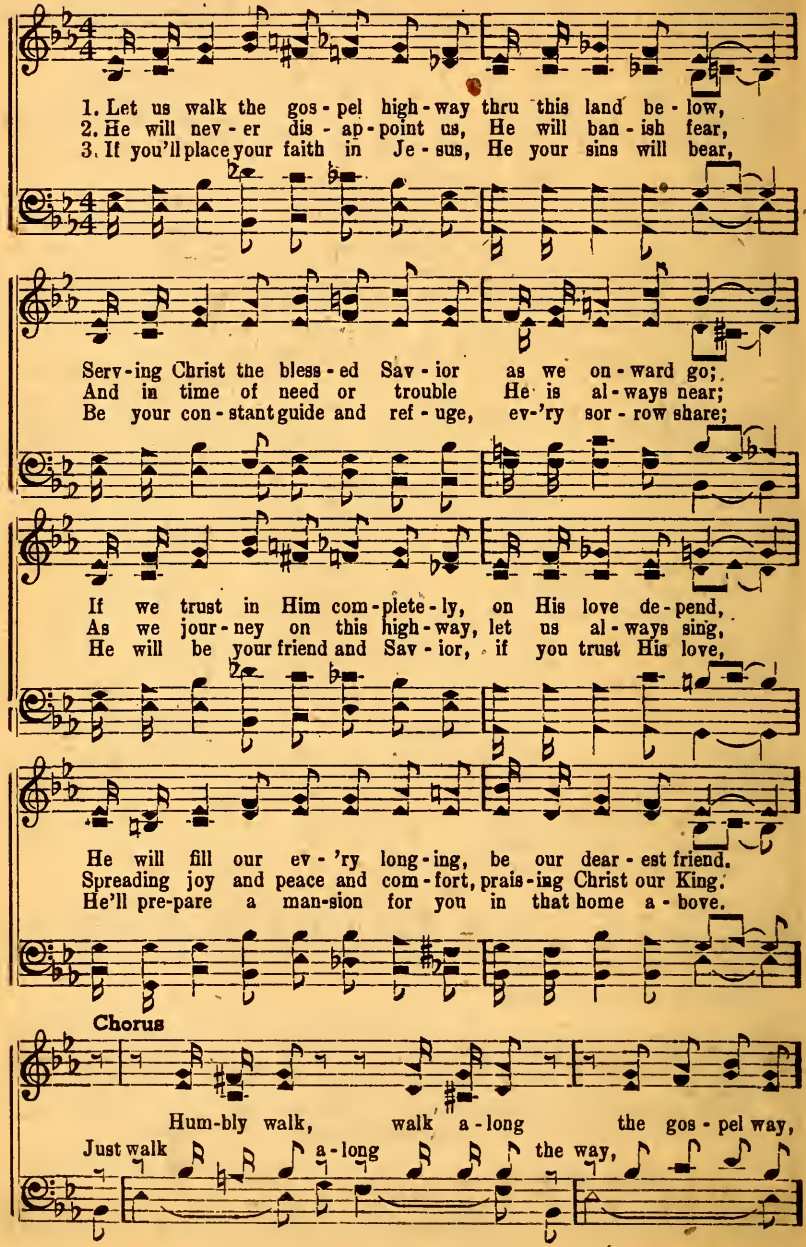

The Gospel Highway

Trust the Lord, He'll lead you each day;
Trust the Lord, He'll lead ev-'ry day;
Keep trust-ing the Lord, He'll lead each day;

Leads us home, home to joy that is sublime,
The highway leads home, to joy sub-lime,

Where our life is measured not by time.
Meas - - - ured not by time, not by time.
Where life is meas - - - ured not by time.

No. 23 By and By

Copyright, 1948, by Stamps-Baxter Music & Printing Co.

J. L. S. in "Glory Waves" John L. Shrader

1. I'm go - ing home to join the sing - ing,
2. O what a meet - ing up in glo - ry, By and by, by and by;
3. I'll meet my loved ones o'er the riv - er,

There I shall hear the gold harps ringing,
Where saints re-hearse the gos - pel sto - ry, By and by, by and by.
Sad part - ings there will come, no nev - er,

No. 24 What a Friend Is He

Copyright, 1948, by Stamps-Baxter Music & Printing Co.

J. M. J. in "Glory Waves" Jimmie M. Jacobs

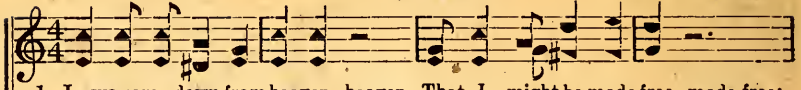

1. Je-sus came down from heaven, heaven, That I might be made free, made free;
2. I dear - ly love my Sav-ior, Savior, He's done so much for me, for me;

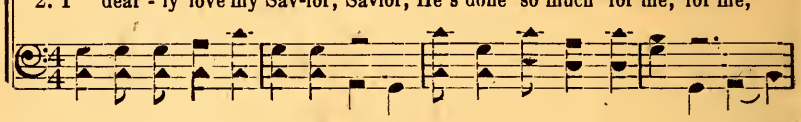

His life He gave a ran - som, ran-som, O what a friend is He.
He'll lead me home to heav - en, heav-en, is He.

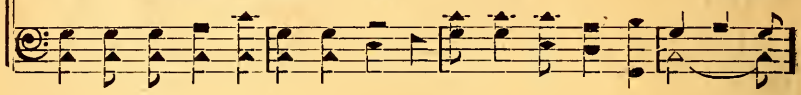

Chorus

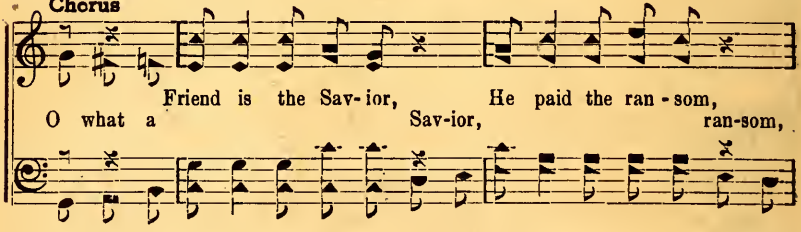

Friend is the Sav- ior, He paid the ran - som,
O what a Sav-ior, ran-som,

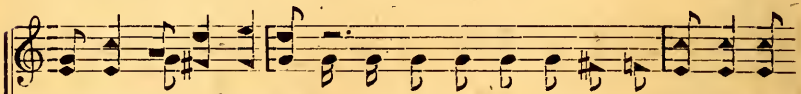

That we might be made free; Now He is
from the bonds of sin; He died and

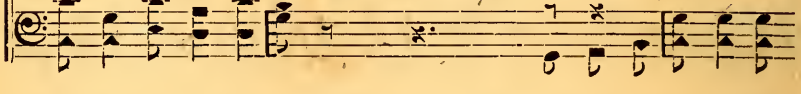

ris - en, o-pened death's prison O what a friend is He.
He has for us, is He.

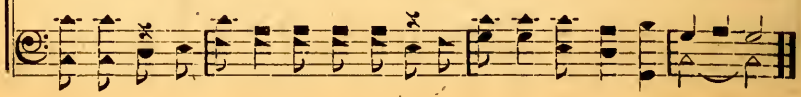

No. 25 Jesus Paid the Debt for Me

Copyright, 1948, by Stamps-Baxter Music & Printing Co.

Rev. Rupert Cravens — in "Glory Waves" — G. T. Speer

1. Great the debt of love I owe to the Christ who loved me so, That He gave His life a ran-som on the tree; All I have He free - ly gave thru His might - y pow'r to save, For the debt He paid on Cal - va - ry.
2. See - ing me condemned to die, Je - sus left His home on high, Came to earth with willing heart to die for me; O what depth of wondrous grace, O what love that took my place,
3. Ev - 'ry soul who will be - lieve, His sal - va - tion may re-ceive, 'Tis for all who will ac-cept His gift so free; Come to-day ac-cept His love, trav-el t'ward the home a-bove, O I love Him

:S: FINE

CHORUS

Paid the debt that no one else for me could pay, Precious blood to take my ev-'ry sin a-way; Blest atonement I have life so full and free,

Je - sus Shed His Thru His

D. S.

No. 26 Savior Help me Carry On

Copyright, 1948, by Stamps-Baxter Music & Printing Co.

J. R. Baxter, Jr. in "Glory Waves" Floyd E. McNeill

1. I am in the gos - pel fight, stand-ing for the truth and right, Sav-ior help me car - ry on; Give me cour-age for each test, ev - 'ry day to do my best, Sav - ior help me car - ry on.

2. Foes are strong on ev- 'ry side, grace I need to stem the tide, Sav - ior help me I must work while it is day for I pass but once this way, Sav - ior help me car - ry on.

3. Till I hear the fi - nal call that will bid me leave it all, and on; I would bring some sheaves to Thee when I cross the mys- tic sea, Sav-ior help me bove I shall ful - ly trust Thy love, Till the glo - ry day shall dawn; car - ry on, Till the glo - ry bright - ly dawn;

D.S.—Till I join the host a-

FINE CHORUS

Sav - ior help me car - ry and on. Sav - ior help me

D. S.

No. 27 I'll Meet You In Glory Land

Copyright, 1948, by Stamps-Baxter Music & Printing Co.

B. B. Edmiaston in "Glory Waves" L. D. Morris

1. We sing and teach the gos - pel, wher- ev - er we may go, And
2. In this life sep - a - ra - tions may bear us far a - part, But
3. Here we must bear some bur - dens and oft must suf - fer loss, But

oft u - nite our ef - forts, the Sav - ior here to show; If it should
noth-ing here can sev - er e - mo - tions of the heart; And when the
still we praise our Sav - ior and hold a - loft His cross; And, pray-ing

D.S.—When all the

be in this world I nev - er clasp your hand,
veil is lift - ed, to-geth - er we shall stand, I know some day I'll
for each oth - er, for truth and right we stand—

ran-somed sing - ers a-round the throne shall stand,

FINE CHORUS

meet you in glo - ry land. I know I'll meet you at home, in
O I know

D.S.

glo - ry land, We'll sing to- geth - er in heav- en's might-y band;
We shall sing

No. 28 Out of the Hills of Galilee

Copyright, 1948, by Stamps-Baxter Music & Printing Co.

C. A. L. in "Glory Waves" C. A. Luttrell

1. Out of the hills of Gal - i - lee, where nothing seemed to be Wor-thy of
2. Out of the hills of Gal - i - lee, that blind-ed eyes may see, Walking a
3. Out of the hills of Gal - i - lee came peace and joy to me, Hap-pi - ness

men-tion or of great re-nown, re-nown, Trav-eled the on - ly Son of God,
lone - ly road my Sav - ior came, He came, Bring-ing the Fa-ther's on - ly plan
that my soul had nev - er known, unknown; Brighter the sun be - gan to shine

D.S.—Lead-ing us gen - tly by the hand

Fine

a - long the dust - y road, Seeking the lost be-fore the sun went down, went down.
to lost and dy-ing man, Sav-ing the world from darkness, sin and shame, deep shame.
with - in this heart of mine, Lighting the way that I may trav-el on, and on.

in - to the prom-ised land, Giv-ing us peace and joy for ev - er-more, e'er-more.

Chorus

Out of the hills of Gal - i - lee bless - ings have come to you and

D. S.

me, Je - sus in mer - cy o - pened wide the door, love's door;

No. 29 When My Vessel is Rounding the Piers

Copyright, 1948, by Stamps-Baxter Music & Printing Co.

Luther G. Presley — in "Glory Waves" — Edward E. Adams

1. As I sail up - on the wa - ters of life's storm-y Gal - i - lee
2. When I look up - on the beau - ty of that hal - le - lu -jah strand,
3. I'll for -get the man - y tri - als that I have been pass-ing thru

Faith in Je - sus is quell - ing my fears, all my fears; For I'm sure He
I'll for - get all my sor - row and tears, all my tears; And I'm sure I'll
At the end - ing of this life's brief years, of the years; For a man - sion

D.S.—'Twill be won - der-

will be wait-ing with a smile to wel-come me
hear the sing-ing of that snowwhite an - gel band, When my ves - sel is
will be wait-ing in the land be - yond the blue,

ful, I know, to meet the One who loves me so,

FINE CHORUS

rounding the piers. When my ves - sel is round-ing the
is round-ing the piers.

D. S.

piers, Friends and loved ones are giv - ing their cheers;
by and by, there on high;

No. 30 Don't Let Troubles Steal Your Crown

Copyright, 1948, by Stamps-Baxter Music & Printing Co.

A. D. in "Glory Waves" Aubrey Douthitt

1. You may have problems black as night, mak-ing it hard sometimes to do
2. You may have tri - als on the way, something to o - ver - come ev - 'ry
3. In your own strength you'd surely fail, yield- ed to Him His might will pre-

right, Don't let your trou-bles steal your crown; There's a re-
day, Give to the
vail, shin -ing crown; And when the

D. S.—Trust-ing the

ward a - wait - ing you, if to the end you're faithful and true,
Lord com-plete con - trol, noth - ing can then bring harm to your soul,
vic - t'ry you have won, joy will be yours while a - ges shall run,

Sav - ior, walk with Him, light He will give when pathways are dim,

FINE CHORUS

Don't let your troubles steal your crown.

shining crown. Don't let your troubles steal your

D. S.

Don't lose your crown, Selfpride in hum-ble-ness lay down;
crown, All your lay it down;

No. 31

I Am On the Rock

Copyright, 1948, by Stamps-Baxter Music & Printing Co.
in "Glory Waves"

Y. E. P. Yale E. Payne

1. Mu - sic rings in my soul, I've made my vow, Heav-en my cher-ished goal,
2. When wrong would hinder me, I'll have no fear, To Je - sus I will flee,
3. I'll be a sol - dier true, do - ing my best, With cour-age I'll go thru,

I'm hap - py now; Tem-pests may wild - ly rage, I'll stand each shock;
He's al - ways near; Sin-clouds may o'er me roll dark-'ning my way,
stand-ing each test; I'll nev - er weep nor pine as on I go,

:S: FINE

The fight of faith I wage, I am on the Rock.
My Lord will keep my soul till the dawn of day.
Trust - ing His love di - vine, He will keep I know.

D.S.—The Lord is lead - ing me, I am on the Rock.

CHORUS

Yes, I am on the Rock, Stead-fast and sure, Safe from the tem-pest's shock,

I am se - cure; Por - tals of home I see, Let Sa - tan knock,

D. S.

No. 32 What Have You Done for Him?

Copyright, 1948, by Stamps-Baxter Music & Printing Co.

Katie Bell Smith — in "Glory Waves" — Isaiah Smith

1. The Sav- ior gave up His crown and His throne, And came to this world
2. On Cal - va - ry's hill He hung on the cross, Re-deem-ing our souls
3. He's gone to pre - pare a home, we are told, He's call - ing the lost

to die for His own; For us He made plain the way that was dim,
from death and from loss; He gives us the light that nev - er grows dim,
ones in - to His fold; In mer- cy He gives pro-tec - tion to them,

Chorus

But what have you done for Him?
But what have you done for Him? He o - pened the road, and
O what have you done for Him?

paved it with love, That leads us to life e - ter - nal a - bove; When

heed-ing His word it nev-er grows dim—Say, what have you done for Him?

No. 33 When the Savior Reached Down for Me

Copyright, 1948, Renewal, by Stamps-Baxter Music & Printing Co., owners

G. E. W. in "Glory Waves" G. E. Wright

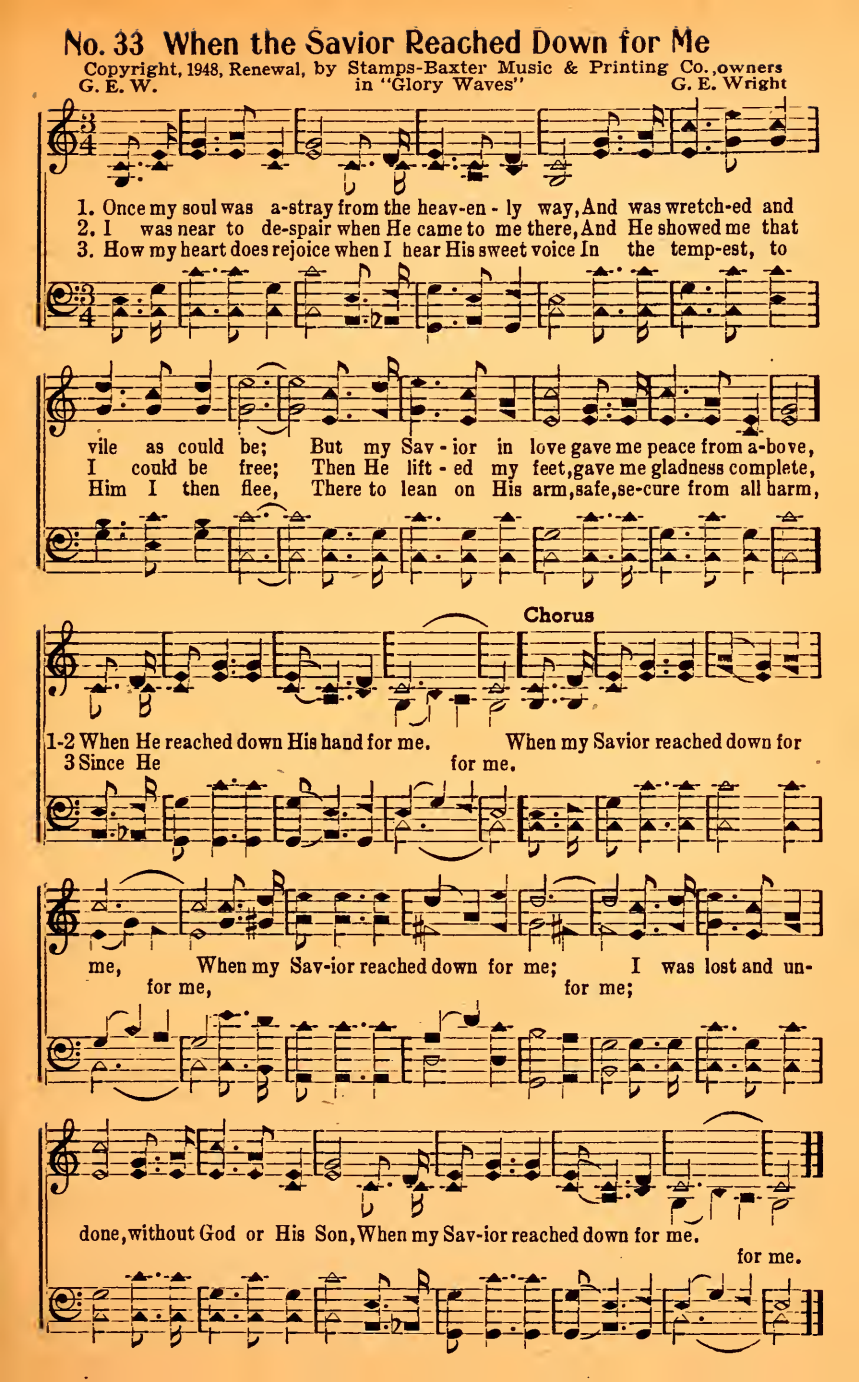

No. 34 The Judgment Is Coming

Copyright, 1948, by Stamps-Baxter Music & Printing Co.

Edward West in "Glory Waves" W. Allan Sims

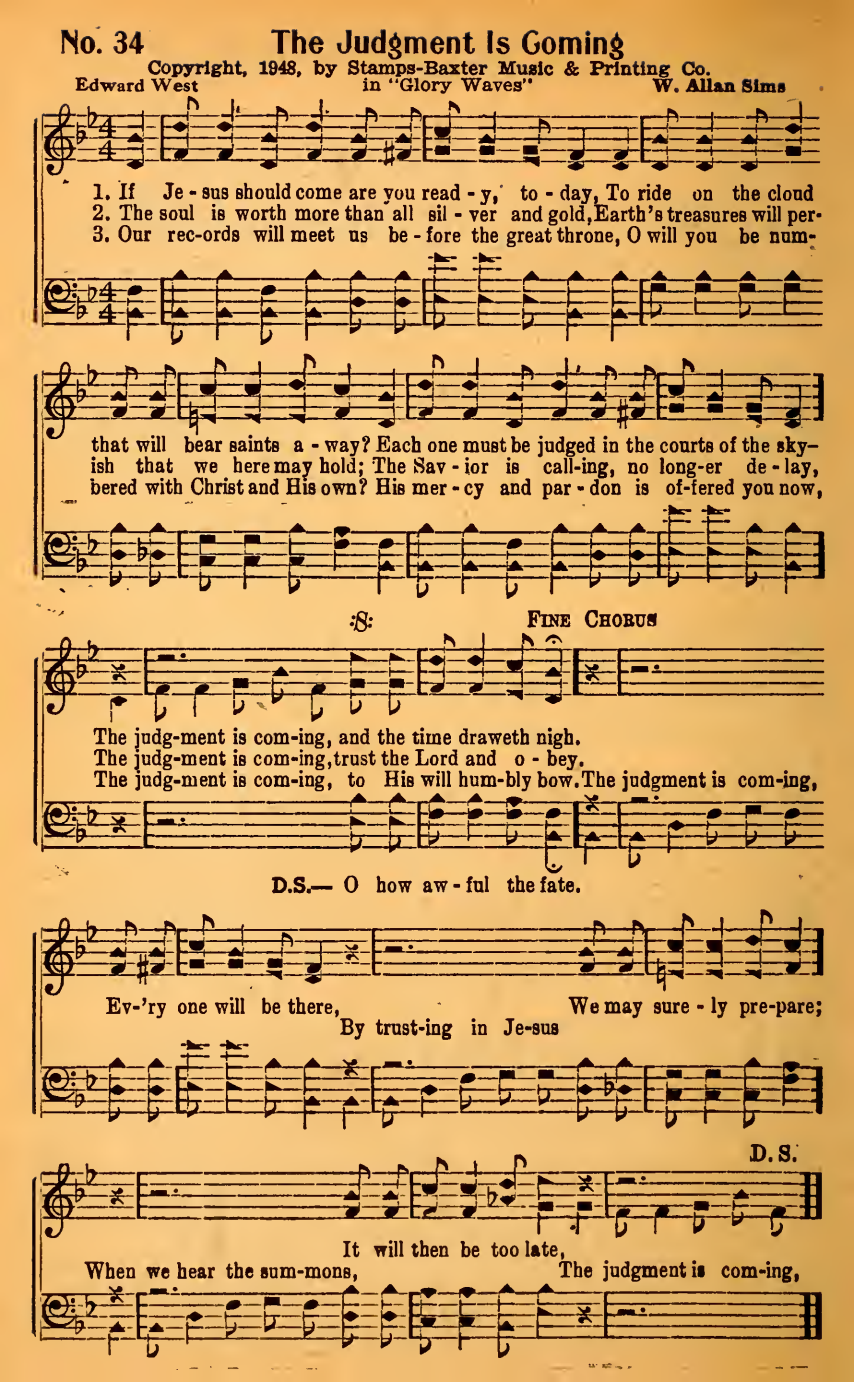

No. 35 More About Heaven

Copyright, 1948, by Stamps-Baxter Music & Printing Co.

L. G. P. in "Glory Waves" Luther G. Presley

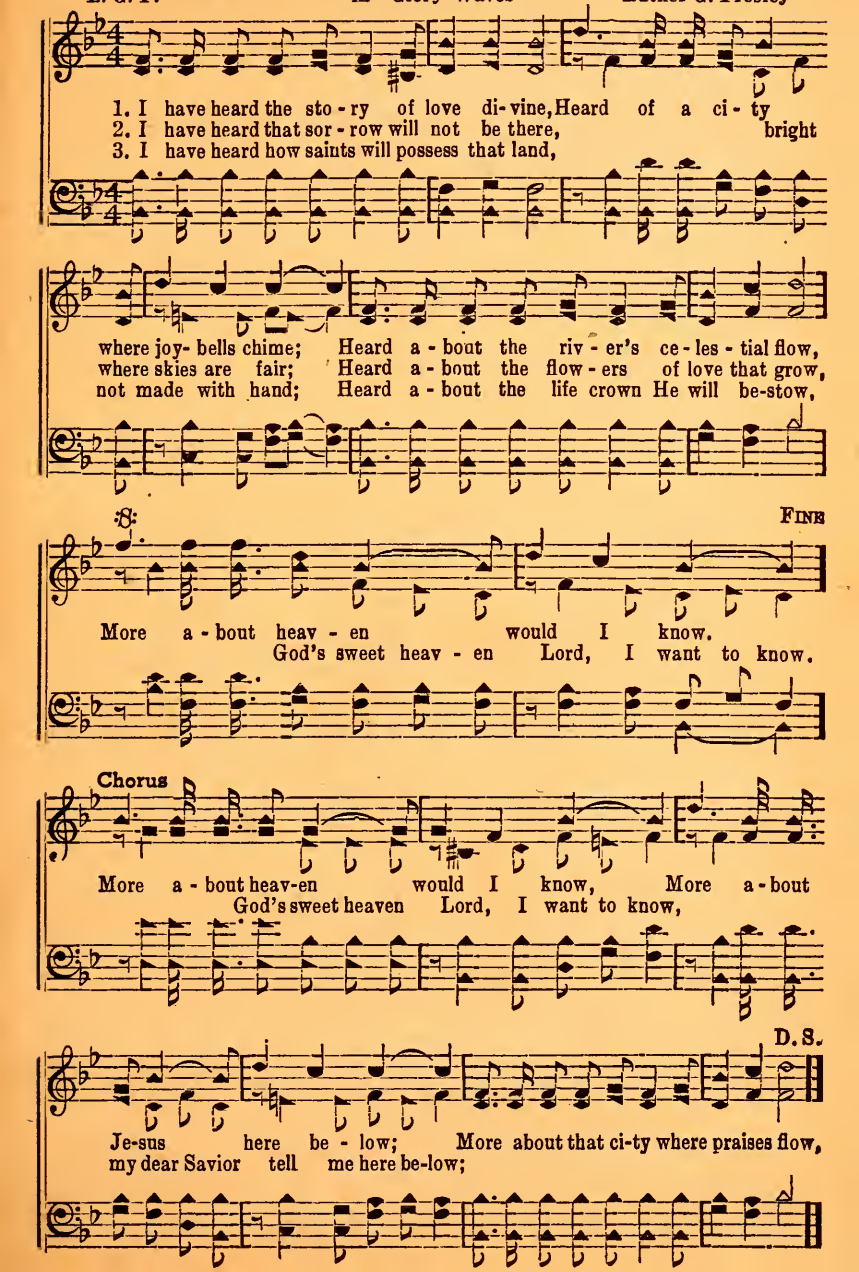

No. 36 He Walks With Me

Copyright, 1948, by Stamps-Baxter Music & Printing Co.

J. C. W. in "Glory Waves" J. C. Weeks

1. There's a grand old sto - ry of the King of glo - ry, How He suf-fered on the tree, the tree; How, the thorn-crown wear-ing and our sor-rows bear-ing, Je-sus died to make us free, yes, free.

2. Now He is re - ceiv - ing all the souls be - liev - ing, Free - ly cleans-ing us from shame, our shame; Mak- ing bur-dens light - er, and the path-way bright-er, Glo-ry, glo - ry to His name, great name.

3. When the way grows drear-y and the soul is wea - ry, If we go to Him in pray'r, in pray'r, Soon the heart is sing- ing, and our hopes are wing- ing To the home-land bright and fair, so fair. He walks with

:S: FINE Chorus

D.S.—Home to glo - ry land, bright land.

Walks with me, talks with me, While He holds my hand; Walks with me, talks with me, He talks with me, And all the my hand; He walks with me, He talks with me, He'll lead me

D. S.

No. 37 Lead Me On

Copyright, 1948, by Stamps-Baxter Music & Printing Co.

B. B. E. in "Glory Waves" B. B. Edmiaston

1. As I jour-ney earth's lone mile, Savior, guide me all the while, Lead me on, lead me on; With-out Thee I'd sure-ly fail, by Thy pow'r I shall pre-vail, Lead me on, lead me on.
2. Tho I bend be-neath the load, keep me on the upward road, When the foes in strength combine, hold my fail-ing hand in Thine,
3. As the shades of eve-ning fall, O be Thou my all in all, O Lord, When I'm called to cross the tide, let me feel Thee near my side, O Lord, lead me on.

:S: FINE

CHORUS

Lead me on, lead me on, Till my jour-ney here is done; Ev-'ry day, all the way, bless-ed Lord, by Thy word, my jour-ney done; hold my hand; through this land,

D. S.

No. 38 I'll Know All About It Yonder

Copyright, 1948, by Stamps-Baxter Music & Printing Co.

C. S. in "Glory Waves" Cleo Shierling

1. Some day I'll go to see my Sav - ior up there, hal - le - lu - jah,
2. No more temp - ta - tions, no more heartaches to blight, hal - le - lu - jah,

Give per - fect praise to Him for sav - ing my soul, O glo - ry; Un - der life's
Noth - ing but joy in that fair home of the soul, O glo - ry; No need for

D.S.—I'll shout the

tree there in the gar - den so fair, up in heav - en, I'll know all a - bout it
sun to shine for He is the light, up in heav - en, I'll know all a - bout it

sto - ry, saved by won - der - ful grace, up in heav - en, I'll know all a - bout it

FINE CHORUS

yon - der, when I reach the goal. Some day I'll see Him face to
yon - der, while the a - ges roll.

yon - der, in the by and by.

D. S.

face, Where no one ev - er more shall die;
face to face, in glo - ry, we shall live for - ev - er;

No. 39 Let Jesus Have His Way

Copyright, 1948, by Stamps-Baxter Music & Printing Co.

C. C. Ferguson — in "Glory Waves" — Mrs. J. H. Robbins

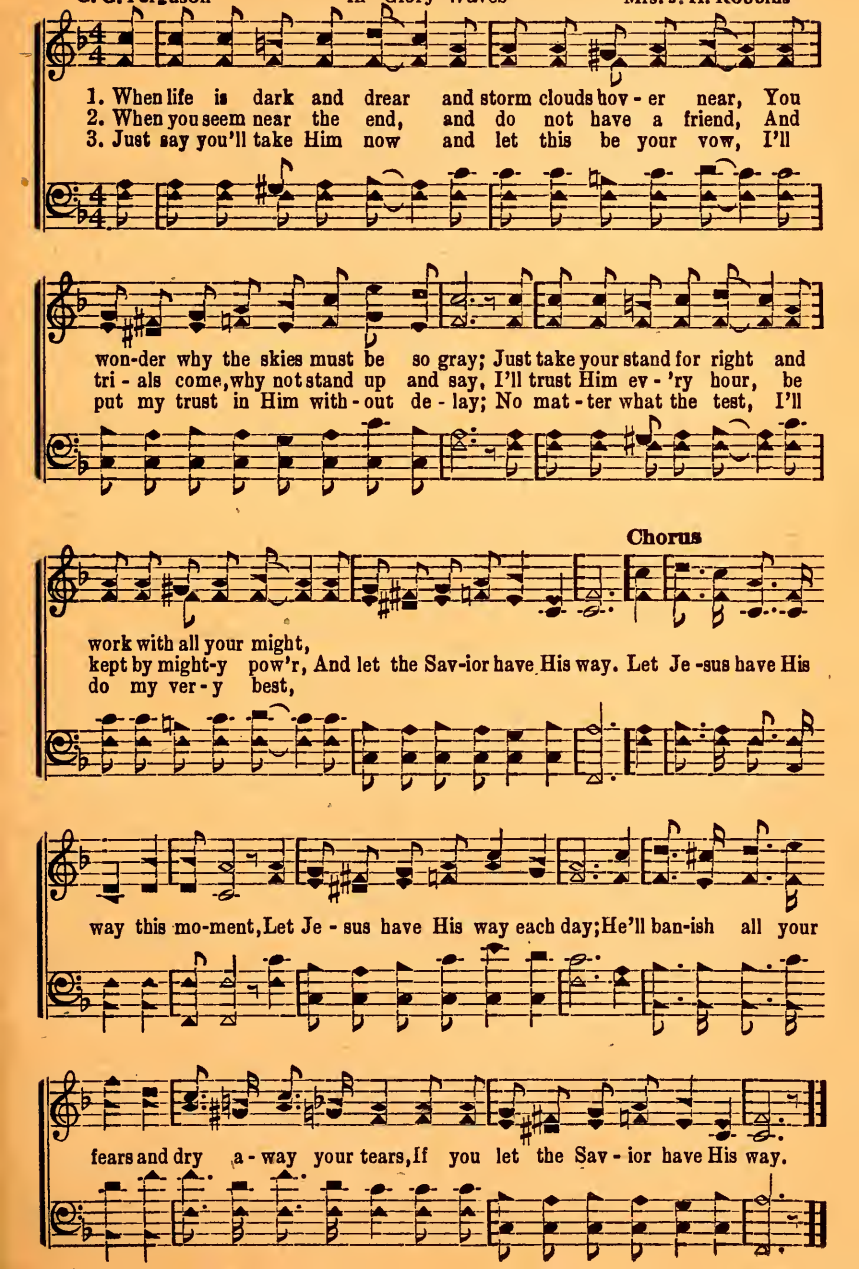

No. 40 If You Don't Change Your Living

Copyright, 1948, by Stamps-Baxter Music & Printing Co.

J. B. C. in "Glory Waves" J. B. Coats

1. I am long-ing for heaven and the won-der-ful time When I rest by the
2. Je-sus went to pre-pare it, what a won-der-ful place, For the souls who are

riv - er in that beau- ti - ful clime; I want you for my neigh-bor when our
trust-ing sin- ners saved by His grace; Mansions fair for the faith-ful He is

stay here is o'er, But you must change your liv - ing if we meet on that shore.
build-ing up there, O you must change your liv - ing if those mansions you share.

CHORUS

Change, O change, don't miss the way; Gave it
If you don't change your living, you will miss the glo-ry way; Mother helped give it

beau - ty when she'd pray, Christ makes read - y
beau-ty ev-'ry time that she would pray, Je-sus went to make read-y for our

If You Don't Change Your Living

for us there, Change your liv - ing, glo-ry to share.
com-ing o-ver there, But you must change your liv-ing, heaven's glo-ry to share.

No. 41 Sing Glad Hallelujahs

Copyright, 1948, by Stamps-Baxter Music & Printing Co.

B. B. Edmiaston in "Glory Waves" L. D. Morris

1. How sweet is the thought, Je - sus came to re-deem, And to lead us to
2. He went to the cross that He might bear our sin, And He conquered the
3. Let glad hal - le - lu - jahs ring o - ver the land, Giv - ing hon - or to

:S:

heav'n a - bove; Deep in - to our hearts now has en - tered the theme
dis - mal grave; All who trust in Him may the vic - to - ry win,
Christ the King; Teach men ev - 'ry-where to o - bey His com-mand,

D.S.—With hope shin - ing bright, hum - ble ser - vice now bring,

FINE CHORUS

Of won - der - ful sav - ing love.
No oth - er hath pow'r to save. Sing glad hal - le - lu - jahs to
And to Him their trib - utes bring.

Loves won - der - ful mes - sage tell.

D. S.

Je - sus the King, Let prais - es for - ev - er swell;
loud - ly swell;

No. 42

I Love My Lord

Copyright, 1948, by Stamps-Baxter Music & Printing Co.

L. G. P. in "Glory Waves" Luther G. Presley

1. When I was in the val - ley of sor - row and despair, 'Twas there I
2. And now I have the love-light up - on my way to shine, He tells me
3. My days of sad re - bel - lion are now for - ev - er past, No long - er

met my Sav - ior, fell on my knees in pray'r; He pardoned my transgressions,
that a man-sion in heav - en will be mine; They have my name re-cord - ed
will I doubt Him for He is mine at last; To - day and each to - mor-row,

and set my spir - it free, I love my Lord and He loves me.
His grace my on - ly plea,
for all e - ter - ni - ty, I love my Lord

Chorus

I love my Lord and He loves me, Be-cause
I love my Lord yes, He loves me. Be-cause

He died to set the cap-tive free; So till we meet up yon-der
He died

I Love My Lord

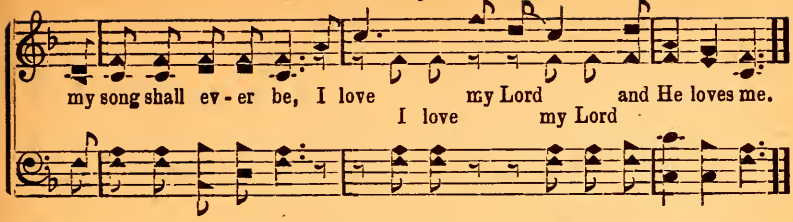

No. 43 Just Say a Prayer for Me

Copyright, 1948, by Stamps-Baxter Music & Printing Co.

Rev. Alfred Barratt in "Glory Waves" V. O. Fossett

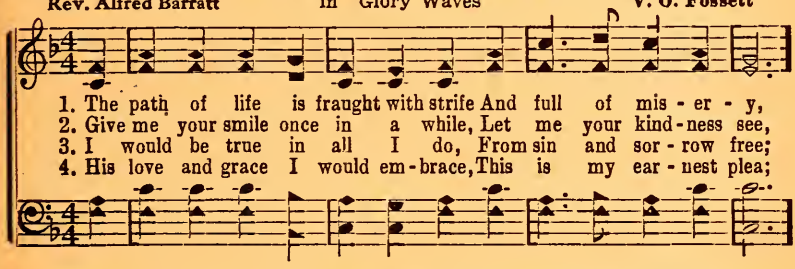

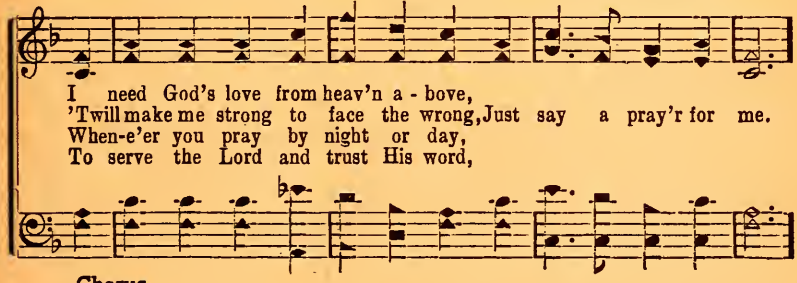

Chorus

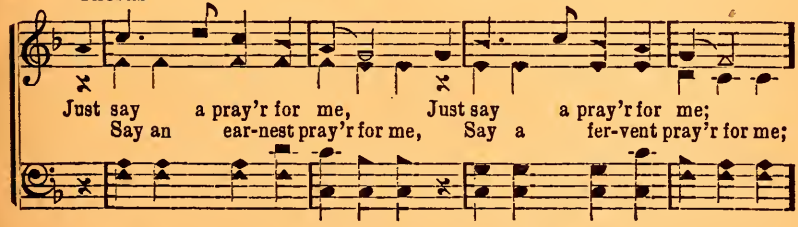

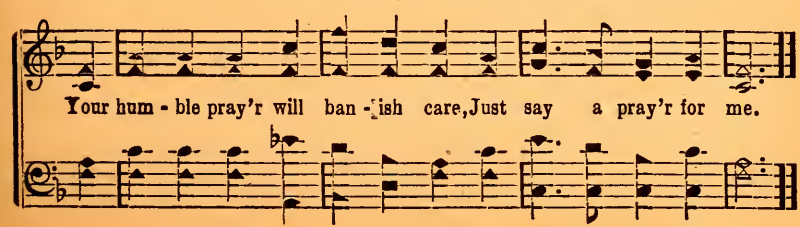

No. 44 There's a Station of Love

Copyright, 1948, by Stamps-Baxter Music & Printing Co.

Rev. Rupert Cravens in "Glory Waves" H. Z. Tanksley

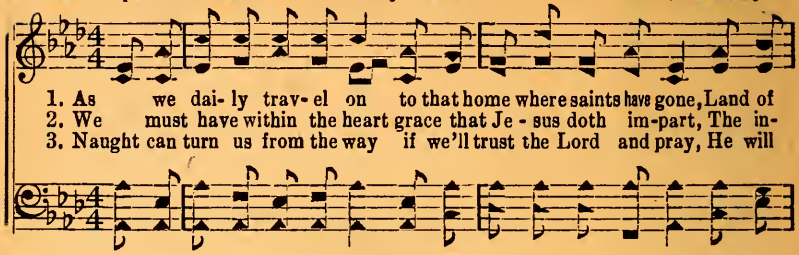

1. As we dai- ly trav- el on to that home where saints have gone, Land of
2. We must have within the heart grace that Je - sus doth im-part, The in-
3. Naught can turn us from the way if we'll trust the Lord and pray, He will

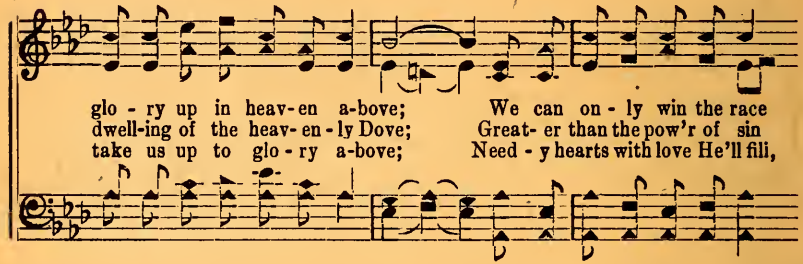

glo - ry up in heav- en a-bove; We can on - ly win the race
dwell-ing of the heav- en - ly Dove; Great- er than the pow'r of sin
take us up to glo - ry a-bove; Need - y hearts with love He'll fili,

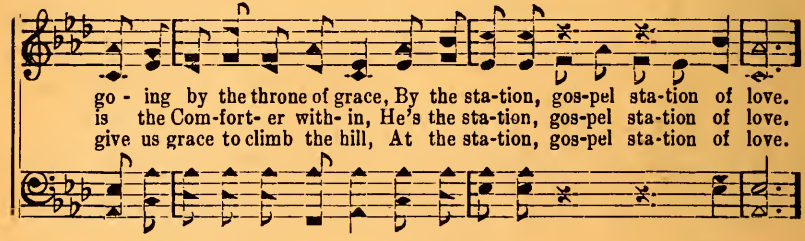

go - ing by the throne of grace, By the sta-tion, gos-pel sta-tion of love.
is the Com-fort- er with- in, He's the sta-tion, gos-pel sta-tion of love.
give us grace to climb the hill, At the sta-tion, gos-pel sta-tion of love.

Chorus

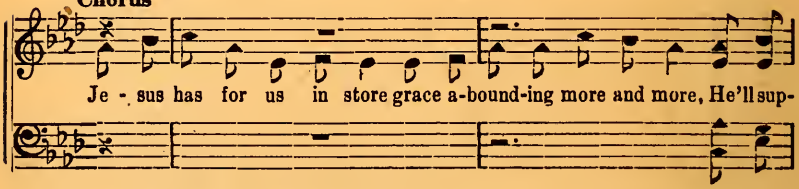

Je - sus has for us in store grace a-bound-ing more and more, He'll sup-

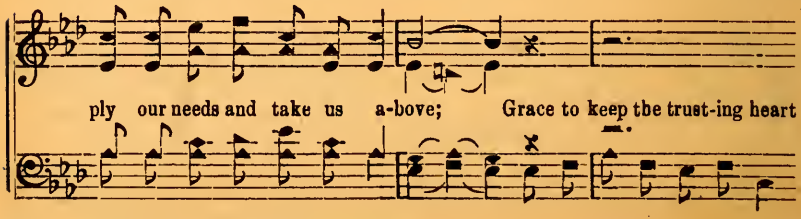

ply our needs and take us a-bove; Grace to keep the trust-ing heart

There's a Station of Love

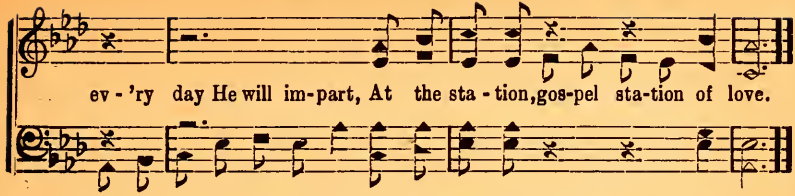

No. 45 My Home, Sweet Home

Copyright, 1948, by Stamps-Baxter Music & Printing Co.

M. L. in "Glory Waves" Mosie Lister

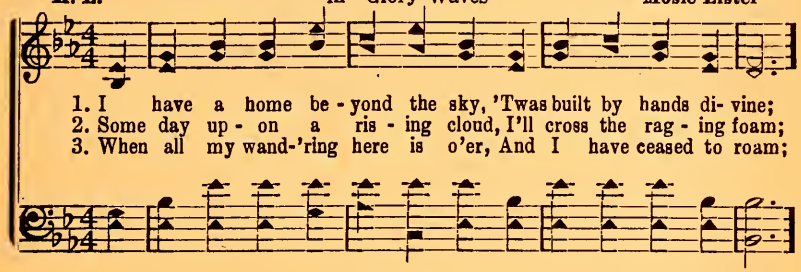

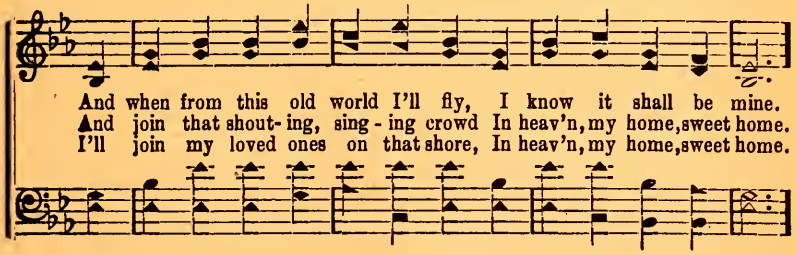

CHORUS

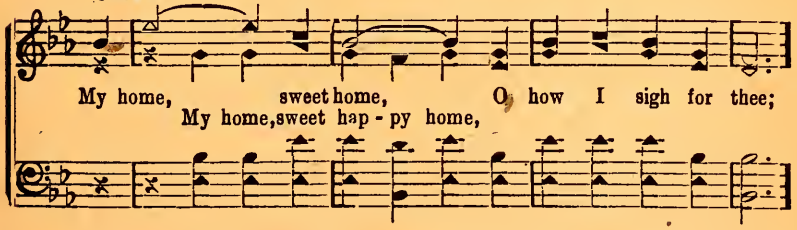

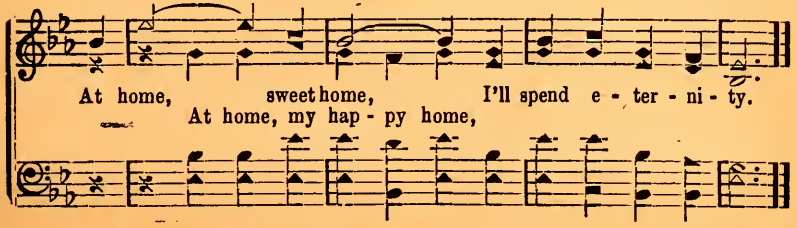

No. 46 That City Yonder

Copyright, 1948, by Stamps-Baxter Music & Printing Co.
in "Glory Waves"

J. D. P. J. D. Patrick

1. I am go - ing to that ci - ty, ho - ly ci - ty, Far be-yond the
2. Love light there is al-ways shin-ing, bright-ly shin-ing, Send-ing gleams a-
3. Prais-es glad we'll sing for - ev - er, sing for - ev - er, Where no one shall

mys - tic sea, mys - tic sea; I shall live with my dear
cross the foam, rag - ing foam, Guid - ing pil - grims safe - ly
ev - er die, none shall die; That will be a great re-

Sav - ior, and my loved ones, Hap - py there I'll ev - er
o - ver, safe - ly o - ver, In - to heav - en's hap - py
un - ion, great re - un - ion, At home, in the by and

CHORUS

be, ev - er be. When we reach that ci - ty yon - der,
home, hap-py home.
by, by and by. yon - der, ci - ty o-ver yon-der,

We shall sing a-round the throne; Our glad hearts no more will
shin-ing throne;

That City Yonder

pon - der, We shall know as we are known.
pon-der, we no more will pon-der, as we're known.

No. 47 Holy, Holy

Copyright, 1948, by Stamps-Baxter Music & Printing Co.

B. B. E. in "Glory Waves" B. B. Edmiaston

Ho - ly, ho - ly, 1. Lord of Hosts, Thy glo - ry we pro-claim;
2. Prince of peace, Im-man-u - el, our King:
Ho - ly, ho - ly, 3. Liv - ing God, our Fa-ther, we a - dore;

Ho - ly, ho - ly, Great Je - ho - vah, death-less is Thy name.
All the hosts of heav - en shout and sing.
Ho - ly, ho - ly ho - ly, High - est praise to Thee for ev - er - more.

Chorus

Ho-ly, ho - ly, ho-ly, ho-ly, Heaven's saints and mortals here glad praise outpour;
Ho - ly, ho - ly,

Ho-ly, ho - ly, ho - ly, ho - ly, Glo-ry be to Thee for ev - er-more.
Ho - ly, ho - ly,

No. 48 There'll Come a Day

Copyright, 1948, by Stamps-Baxter Music & Printing Co.

E. J. in "Glory Waves" Elmer Johnson

1. There will come a day of glad-ness, by and by, When we shall be
2. I can al-most hear the sing-ing of that band, Gold-en harps are
3. Let us all be mak-ing read-y for the day, When the Lord shall

hap-py far a-bove the sky; We shall be with Je-sus, nev er
ring-ing ev-er in the land; That glad day is draw-ing near, 'twill
call us from this world a-way; It will be a great re-un-ion

Chorus

more to roam, O 'twill be a day of joy when we get home.
not be long Till with friends and loved ones we shall join the throng.
o-ver there, Where for ev-er heav-en's glo-ry we shall share. There'll come a

Come a day, rap-ture sweet, When the saints
day of rapture sweet. When we the saints

we shall meet; We jour-ney on the heav-'nly
of heav-en meet; Jour-ney on

There'll Come a Day

way, It won't be long, there'll come a day.
heav-en's way, Won't be long, hap - py day.

No. 49 Living Each Moment for Jesus

To Ma Baxter

Copyright, 1948, by Stamps-Baxter Music & Printing Co.

Rev. Alfred Barratt in "Glory Waves" W. Lee Higgins

1. Liv - ing each mo - ment for Je - sus, Lean-ing on Him as my stay,
2. Liv - ing each mo - ment for Je - sus, Noth-ing can make me a- fraid,
3. Liv - ing each mo - ment for Je - sus, O what a sol - ace is mine,
4. Liv - ing each mo - ment for Je - sus, Bask-ing each day in His love,

Giv - ing Him wholeheart-ed ser-vice, Read - y His will to o - bey.
"Lo I am with you" He whis-pers, Ev - er in sun-shine or shade.
Will - ing - ly, joy - ful - ly trust- ing, Shar - ing His mer - cy di - vine.
Giv - ing Him wholeheart-ed ser - vice, Till I shall meet Him a- bove.

Chorus

Liv - ing each mo-ment for Je - sus, Now I am tru - ly His own,

Liv - ing each mo-ment for Je - sus, Liv - ing for Je - sus a - lone.

No. 50 Golden Promises of God

Copyright, 1948, by Stamps-Baxter Music & Printing Co.

Rev. Alfred Barratt — in "Glory Waves" — W. Lee Higgins

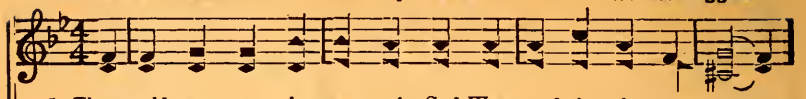

1. These gold - en prom - is - es of God Were made long, long a - go,
2. These prom - is - es of God are sure They shed a gold - en light,
3. These gold - en prom - is - es of God In His own word are found,

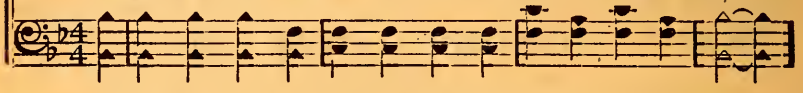

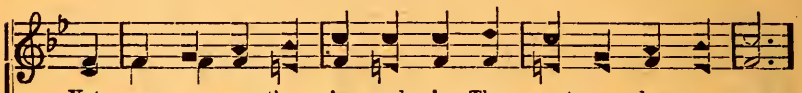

Yet as we say them o'er and o'er They sweet - er dear - er grow;
For we are kept se - rene, se - cure By day and thru the night;
While lean - ing on His Staff and Rod His love and grace a - bound;

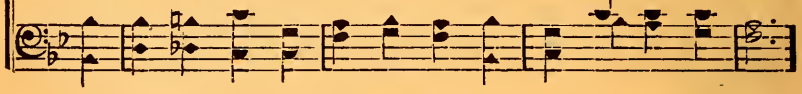

These prom-is - es brings hope and cheer When en - e - mies as - sail, as - sail;
They stand un-daunt-ed like a rock A - mid the storms of time, of time,
He nev - er will for-sake His Own When paths are dark or clear, or clear,

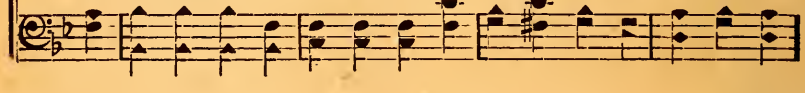

For they who lean up - on His word, For - ev - er shall pre-vail, pre-vail.
They car - ry com-fort, peace and joy, And glow with light sublime, sublime.
We are not left to walk a - lone For He is ev - er near, so near.

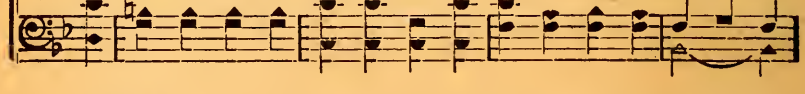

Chorus

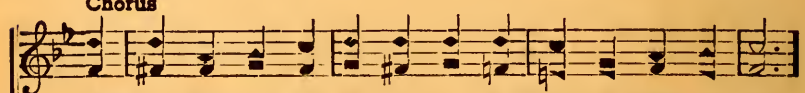

These gold - en prom - is - es of God For ev - er shall en - dure,

Golden Promises of God

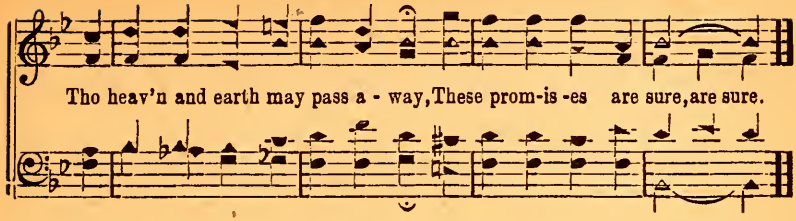

No. 51 I Love to Sing His Praise

Copyright, 1948, by Stamps-Baxter Music & Printing Co.

W. L. H. in "Glory Waves" W. Lee Higgins

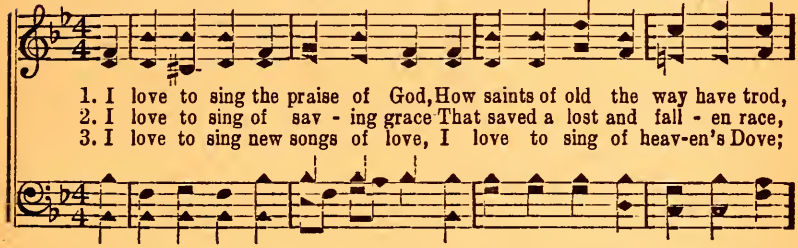

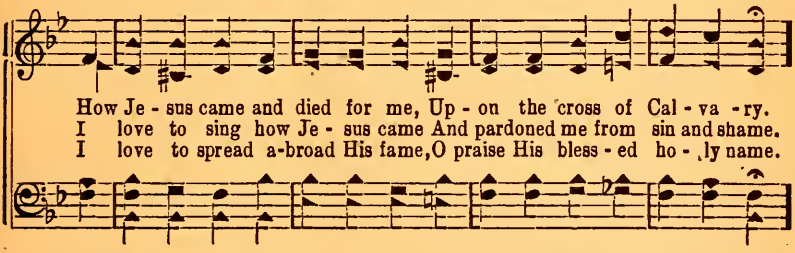

Chorus

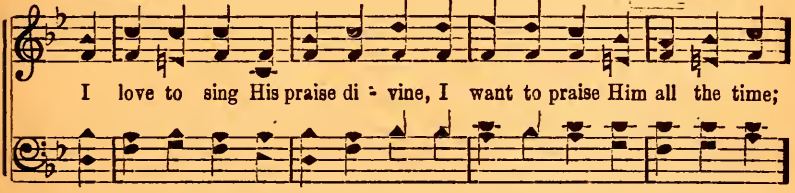

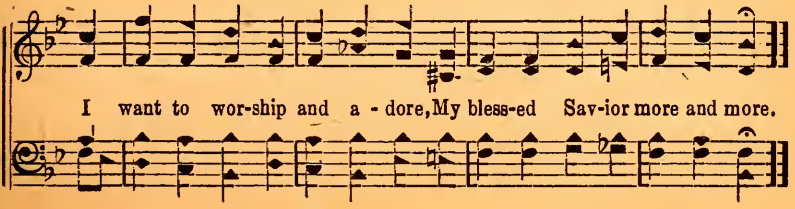

No. 52

That Home

Copyright, 1948, by Stamps-Baxter Music & Printing Co.

J. L. S. in "Glory Waves" John L. Shrader

1. I am on my way home, where no sor - row can come, O - ver
2. Just be-yond the dark stream, gold-en lights ev - er gleam, In that
3. I will trav - el a - long, al - ways sing - ing a song, I am

yon- der where all is won-drous -ly fair; Friends and loved ones I'll see,
land where no one shall ev - er grow old; We shall see the great King,
bound for that home just o - ver the tide; I will nev - er turn back,

who are wait - ing for me, Sweet -est song waves will roll for-
of His love we shall sing, When we gath - er up there and
tho the storm clouds are black, Till I reach that fair land on

CHORUS

ev - er up there. O that home, that hap-py home, O - ver
Je - sus be - hold.
heaven's bright side. Beau-ti-ful home, that home of the soul,

yon-der where loved ones now wait; We shall sing, so sweet-ly
now wait; Yes, we shall sing, so

That Home

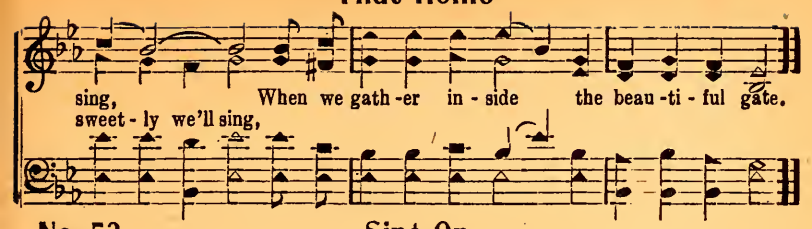

No. 53 Sing On

Copyright, 1948, by Stamps-Baxter Music & Printing Co.

J. L. S. in "Glory Waves" John L. Shrader

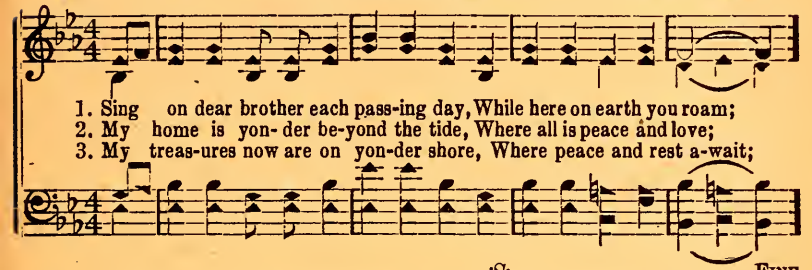

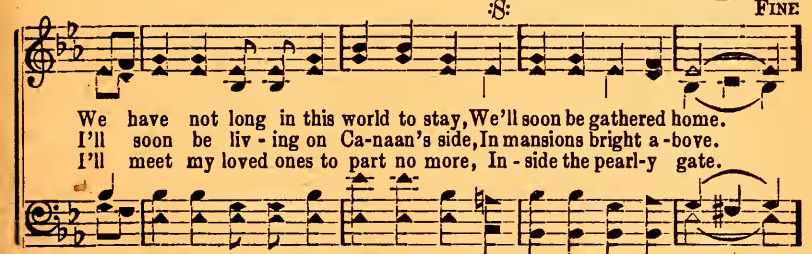

Chorus D.S.—We're nearing Canaan's land.

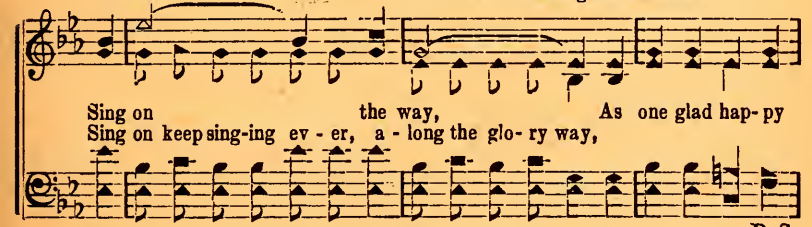

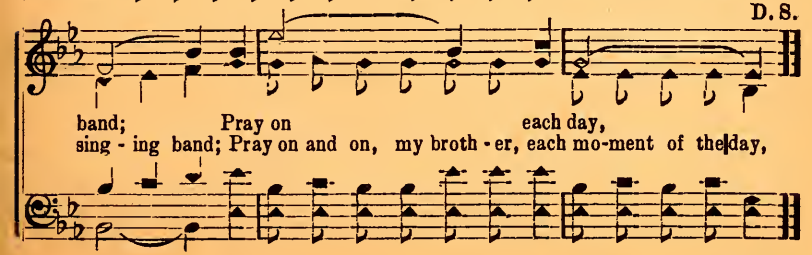

No. 54

Glory Up There

Copyright, 1948, by Stamps-Baxter Music & Printing Co.
in "Glory Waves"

H. H. Hansel Hunter

1. Some de-light - ful hap - py morn-ing, ev - 'ry bur - den we'll lay down,
2. What a won - der - ful re - un - ion when we meet with friends a - bove,
3. We'll be num-bered there with mill- ions, free from ev-'ry pain we've known,

Glo- ry up there, glo - ry up there;
Glo- ry, yes, glo-ry up there, glo-ry di -vine for - ev - er we'll share;

:S:

Christ the Lord will call His chil- dren and will give to each a crown,
'Twill be joy and peace for - ev - er in the land of per - fect love,
O what shout-ing, O what sing - ing, gathered 'round the Father's throne,

D.S.—We'll be free from ev - 'ry sor - row, no more sick-ness, pain nor death,

FINE

Glo - ry up there, glo - ry up there.
Won-der-ful glo - ry up there, yes, glo - ry up there.

Chorus

Glo - ry up there, glo-ry up there,
Glo-ry, yes, glo-ry up there, won-der - ful glo - ry up there,

Glory Up There

D. S.

When we are called, heav-en to share;
When by the Sav-ior we're called, for-ev-er to share;

No. 55 Hallelujahs Glad Shall Ring

Copyright, 1948, by Stamps-Baxter Music & Printing Co.

Mrs. C. H. in "Glory Waves" Mrs. Cordelia Head

1. Some bright day, when war and strife are o'er, And the Lord, our might-y King,
2. Christ, the Father's own be-got-ten Son, He who came new life to bring,
3. Wea-ry pil-grim on the lone-ly road, Trust the Lord in ev-'ry-thing;

:S: FINE

Bids us join in one u-nit-ed song, Hal-le-lu-jahs glad will ring.
Will be rul-ing on that peaceful shore, Where the hal-le-lu-jahs ring.
He will lead you safe-ly to that home, Where the hal-le-lu-jahs ring.

D.S.—We'll re-joice for ev-er-more.

Chorus

They'll loud-ly ring, O-ver on the
Hal-le-lu-jahs glad shall ring, they'll loud-ly ring,

D. S.

shin-ing shore; Our Lord and King,
Praising Christ, our Lord and King, our Lord and King,

No. 56

In the Kingdom of Song

To my normal school at Wetumpka, Ala. July, 1947- W. M. DeV.

Copyright, 1948, by Stamps-Baxter Music & Printing Co.

B. B. Edmiaston in "Glory Waves" W. M. DeVaughan

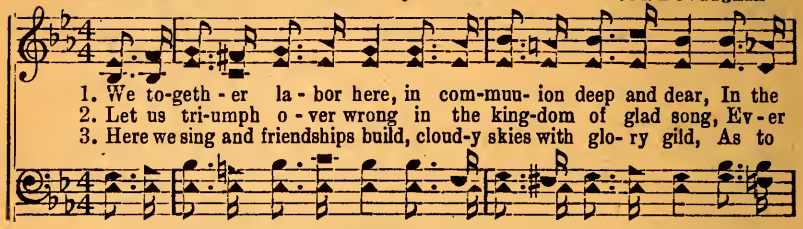

1. We to-geth - er la - bor here, in com-muu- ion deep and dear, In the
2. Let us tri-umph o - ver wrong in the king-dom of glad song, Ev - er
3. Here we sing and friendships build, cloud-y skies with glo- ry gild, As to

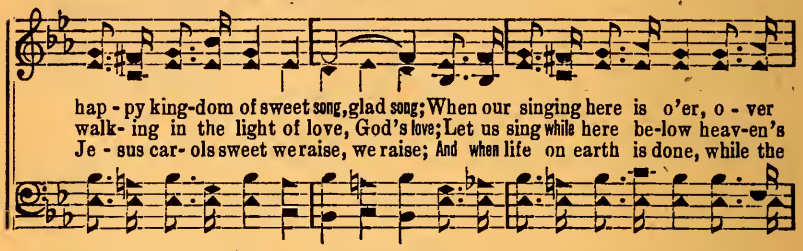

hap - py king-dom of sweet song, glad song; When our singing here is o'er, o - ver
walk- ing in the light of love, God's love; Let us sing while here be-low heav-en's
Je - sus car- ols sweet we raise, we raise; And when life on earth is done, while the

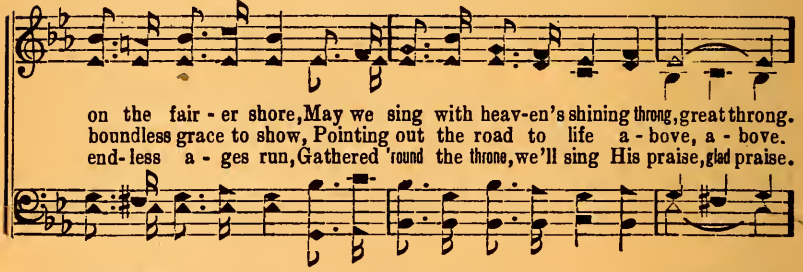

on the fair - er shore, May we sing with heav-en's shining throng, great throng.
boundless grace to show, Pointing out the road to life a - bove, a - bove.
end- less a - ges run, Gathered 'round the throne, we'll sing His praise, glad praise.

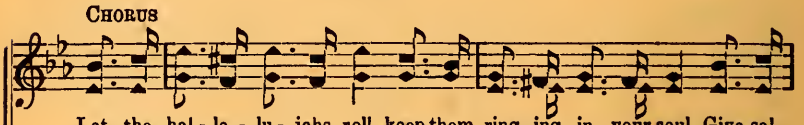

CHORUS

Let the hal - le - lu - jahs roll, keep them ring- ing in your soul, Give sal-

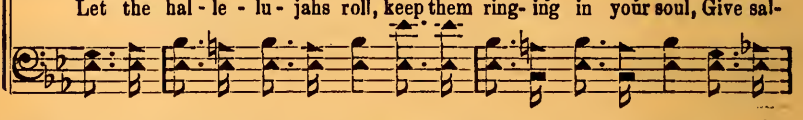

va-tion's message to the throng; Thru earth's shadow aud its_shine sing the sad throng;

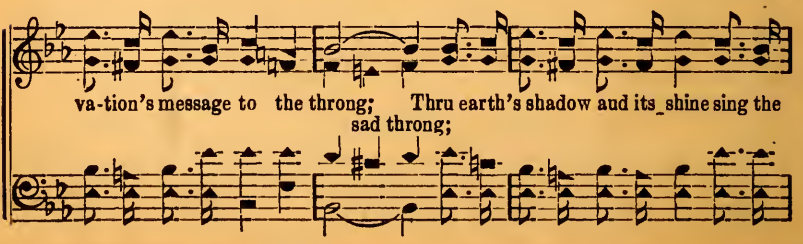

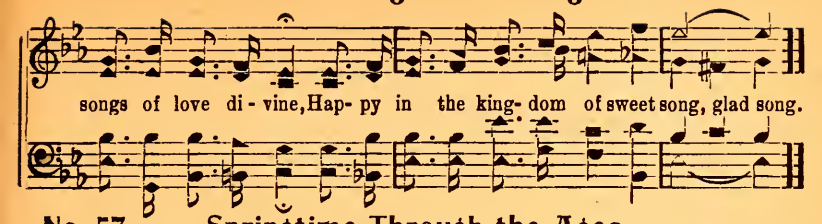

No. 57 Springtime Through the Ages

Copyright, 1948, by Stamps-Baxter Music & Printing Co.

W. E. H. in "Glory Waves" Walter E. Howell

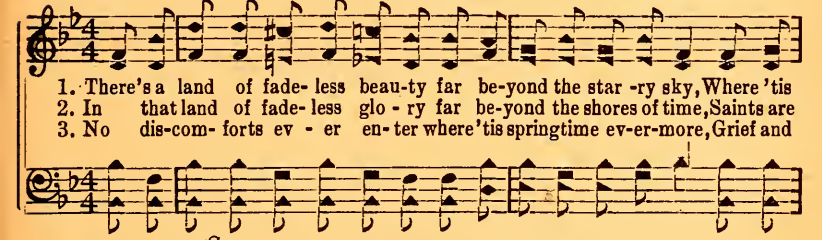

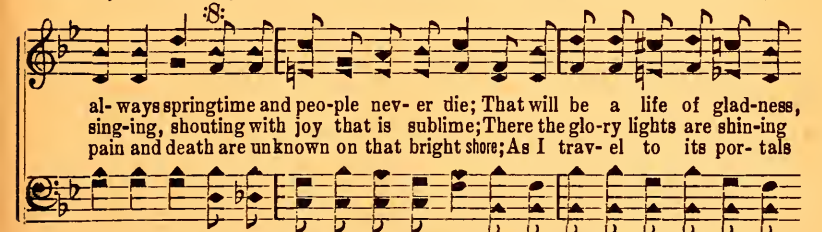

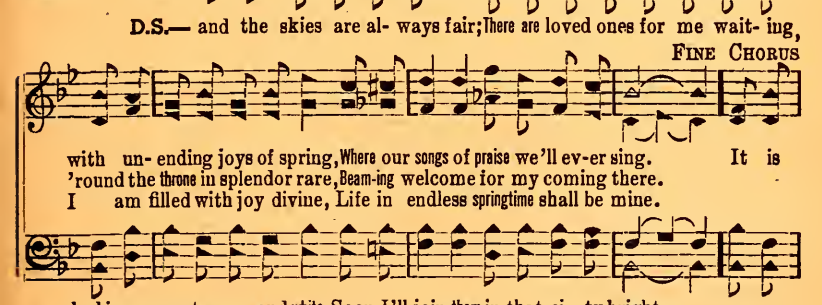

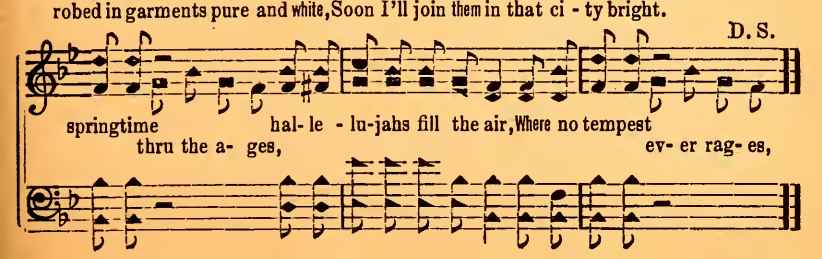

No. 58 His Love Light is Shining

Copyright, 1948, by Stamps-Baxter Music & Printing Co.

J. R. Baxter, Jr. in "Glory Waves" Mr. & Mrs. Wilbur Wilson

1. Je - sus is with me each mo -ment I know, He's lead-ing
2. Je - sus is will- ing to ban - ish my fears,
3. Shad-ows no long - er can cause me a - larm, safe - ly

day and night; I am so hap - py as
Cour-age He gives me to
thru the drear- y night, I love Him; If I but trust Him He'll

on - ward I go, His love light shin - ing bright.
smile thru my tears,
shield me from harm, still is ev - er shin-ing bright.

Chorus

His love light, each dark cloud, He's
still is shin - ing, has a lin - ing,

leading day and night; No long-er,
safe-ly thru the drear-y night; I'm in dan-ger,

His Love Light is Shining

to Je - sus, His love light shin-ing bright.
I'm no stranger, still is ev- er shin-ing bright.

No. 59 On Galvary

Copyright, 1948, by Stamps-Baxter Music & Printing Co.

R. E. F. in "Glory Waves" R. E. Faulkner

1. One day to me a mes- sage came, En - treat - ing me to see
2. I turned and lis - tened to His cry, Saw blood that flowed so free;
3. My heart was melt - ed, and I cried, "Have mer-cy, Lord, on me;"

What Je - sus bore, to take my blame, On cru - el Cal - va - ry.
To save my soul He had to die, A - lone on Cal - va - ry.
My soul is saved be - cause He died For me on Cal - va - ry.

CHORUS

Cal - va - ry Je - sus died, For sin He did a -tone;
On Cal - va-ry the Sav - ior died, For sin He did a - tone;

'Twas for you, 'twas for me He suf-fered there a-lone.
It was for you, it was for me He suffered there a - lone.

No. 60

All the Time

Copyright, 1948, by Stamps-Baxter Music & Printing Co.

C. B. S. in "Glory Waves" Carl B. Story

1. Here my path is oft - en drear, troubles, tri - als ev -'ry-where, But they
2. Life's a strug-gle at the best, long the road and hard the test, But we
3. Friends and loved ones gone be-fore will be wait-ing on that shore, With what

tell me there's a land of end - less song, Where some day, with all the blest,
trav - el up to glo - ry land a-bove, Where, with all the an-gels fair,
rap-ture their dear fac - es I'll be-hold; Re - u - nit - ed we shall be,

I'll find per-fect peace and rest, Live in glo-ry with the hap-py ransomed throng.
we'll have joy be-yond compare, Share the wondrous blessings of the Sav-ior's love.
ev - er hap-py, glad and free, Singing, shouting on the shining streets of gold.

CHORUS

All the time, all the time, I'm a gon-na sing and shout hal-le-
All the time, all the time,

lu - jah all the time; In the land where none grow old, safe with-
all the time;

All the Time

in the heav'nly fold, I'll be hap-py prais-ing Je-sus all the time.
all the time.

No. 61 Write a Name There for Me

Copyright, 1948, by Stamps-Baxter Music & Printing Co.

Arr. J. J. H. in "Glory Waves" J. J. Hulsey

1. In the realms a - bove write it down in love, In the Lamb's own book
2. O I want my name far a-bove earth's fame, Showing that I have
3. When I'm called to go from this world be - low, With the ransomed let

let me see, let me see; On a page that's fair, O re-cord it there,
peace with Thee, Lord with Thee; To the world I'd show cleansing white as snow,
my name be, ev - er be; Take my sin a - way, bless - ed Lord, I pray,

D.S.— I would join the song of the blood washed throng,

FINE CHORUS

Write a name there for me. Write a name
Write a name there for me. Write a name

D.S.

there for me, That I may hap - py be;
there for me, That I may hap - py be;

No. 62

Singing Keeps Me Happy

Copyright, 1948, by Stamps-Baxter Music & Printing Co.
in "Glory Waves"

W. E. H. Walter E. Howell

1. Sing-ing keeps me hap-py as I tread this pilgrim way, Head-ing for my home on high, on high, in heav-en; Sing-ing makes the storm clouds vanish as I trav-el on To my man-sion in the sky, the sky.
2. Oth-ers choose the wicked pleasures of this sin-ful world, Sink-ing deep in sin's embrace, embrace, they're always Scoff-ing at the songs of Zi-on, songs that swell and ring, Songs that cheer us in life's race, life's race.
3. How I love to raise my voice in songs both new and old, Singing them brings joy and peace, sweet peace and comfort; Cheerful songs that lift the heart—I'll nev-er lay them down, Till from earth I gain re-lease, re-lease.

CHORUS

Sing-ing keeps me hap-py, hap-py on my pil-grim way, this way,
As I trav-el here be-low; be-low thru shadows; Sing-ing brings me gladness,

Singing Keeps Me Happy

drives a-way my sadness, singing Keeps me hap-py as I go.
gladness, on-ward go.

No. 63 I Am In His Care

Copyright, 1948, by Stamps-Baxter Music & Printing Co.

R. R. H. in "Glory Waves" Roy R. Howard

1. I am a hap - py pil - grim, trav-el - ing on To love's e - ter- nal
2. It is a love - ly coun- try for which I'm bound, There I'll be glad and
3. Je - sus, the gift of mer - cy, died on the tree To save my soul from

strand, in heav-en; I'll see my Lord and Sav- ior there on His throne,
free for- ev - er; Each day I'm striv - ing here to reach high-er ground,
sin, and sor-row; I am re - joic - ing that with Him I am free

D.S.—On -ward with Him I jour-ney, fear- ing no harm,

FINE CHORUS

Reigning with that glad band. Tell-ing love's sto-ry,
Clos - er to Him I'd be.
Heav - en to en - ter in. With Joy I'm glad-ly
For I am in His care.

D. S.

sing - ing of glo- ry, Won-der- ful joy we'll share
And the for -ev - er;

No. 64

Happy in Jesus

Copyright, 1948, by Stamps-Baxter Music & Printing Co.

B. B. C. in "Glory Waves" Robert R. Christian

1. I am so hap-py in Je-sus, He saved my wea-ry soul;
2. Won-der-ful prom-is-es giv-en, Tell-ing of Christ the King,
3. Since I have learned to trust Je-sus, Shar-ing His won-drous love,

I am so glad He redeemed me, Cleansed and made ful-ly whole;
Who gave Him-self to re-deem me, Cause me His praise to sing;
I have been look-ing t'ward heav-en, Beau-ti-ful home a-bove;

Now I have joy from the Bi-ble, Read-ing it ev-'ry day,
Trust-ing Him, I will press for-ward, Glad-ly His will o-bey,
Man-sions in love He's pre-par-ing For all His own to share;

:8: FINE

It gives me great in-spi-ra-tion, Show-ing the shin-ing way.
Knowing He'll lead me to glo-ry, Where I shall praise for aye.
By and by He will re-ceive us In-to the home land fair.

D.S.—Till He shall call me to praise Him With the re-deemed a-bove.

Chorus

I am hap-py, hap-py, al-ways Hap-py in Christ my King;
I am hap-py,

Happy in Jesus

He has saved me, Je - sus saved me, Glad-ly His praise I sing;
He has saved me,

D. S.

To the wand'ring lost ones I will Tell of His sav-ing love,
To the lost I'll

No. 65 A Prayer

Copyright, 1948, by Stamps-Baxter Music & Printing Co.

E. B. Graham in "Glory Waves" S. D. Bruton

1. Help me, dear Lord, all thru this life To love my fel - low-man;
2. Help me to walk the rug - ged road; Give me the grace I need
3. And when I get to heav'n a - bove, The place I long to be,

FINE

Help me to o - ver-come the strife, And do the best I can.
To bear the bur-dens, lift the load, In ev - 'ry thought and deed.
I want to meet the ones I love, They've meant so much to me.

D.S.—Where pain and sor - row are no more, And all is peace and love.

Chorus D. S.

Lord, when this wea - ry life is o'er, Give me a home in heav'n a-bove,

No. 66 I'll Sail Away

Copyright, 1948, by Stamps-Baxter Music & Printing Co.

F. E. H. in "Glory Waves" Floyd E. Hunter

1. When dawns the fi - nal judg-ment day, and the an - gel bright shall say,
2. My jour - ney here will soon be o'er, I'll set sail for heav-en's shore,
3. O lost and dy - ing friend of mine, now's the time to fall in line,

That time.....on earth..... is o'er and we are free, are free,
I'll sail.....a - way.....my Guide will lead me thru, yes, thru;
The Lord..... in love.....is call - ing now for you, for you;

I'll sail a - way to my new home, nev - er more in sin to roam,
O won't that be a hap - py day, when we hear the Sav - ior say,
From all your guilt He'll make you free, trust His love and hap - py be,

:S:

I'll sail a - way from this old world, with my Lord to be, to be.
Well done, come share the joys pre - pared, faith-ful ser - vant true, the true.
Come sail with me to that sweet home built for all the true, the true.

D.S.-We'll shout and make glad prais - es ring in that ci - ty fair, so fair.

Chorus

I'll sail a - way to live with Je - sus there,
I'll sail a- way up there,

I'll Sail Away

Where all is love and joy be-yond com-pare;
Where all is love be-yond com-pare;

D. S.

O that will be a hap-py time, where the cease-less joy bells chime,

No. 67 Let Your Life Bless Your Friends

Copyright, 1948, by Stamps-Baxter Music & Printing Co.

R. L. R. Sug. Dolf Long in "Glory Waves" R. L. Rust

1. Let your life bless your friends, Ev'ry hour of each day; Kindness, hap-pi-ness
2. When your friends are in need, Take time to un-der-stand; Do for them a good
3. When some one has done wrong, Do the best that you can; Try to help him a-

sends, Driv-ing the clouds a-way. O how hap-py we'll be, When we
deed, Lend them a help-ing hand. When they seem to be sad, Drive their
long, Make him a bet-ter man. Then, when you have been true To your

help bear the load Of the friends that we see On the long, wea-ry road.
sor-row a-way; You can make their hearts glad, Give them a hap-py day.
friends all the way; God will smile up-on you Thru one e-ter-nal day.

No. 68

I Want to Be Faithful

Copyright, 1948, by Stamps-Baxter Music & Printing Co.
in "Glory Waves"

T. O. M. T. O. Miller

1. Of God's love and mer-cy I keep sing-ing, Since the Sav-ior came,
2. I have found the way that leads to glo-ry,
3. I will try to shun all sin-ful pleas-ures, Since Je-sus came

made me ful-ly whole; In my heart the bells of joy are ring-ing,
I re-joice to tell the gos-pel sto-ry,
and made me whole; Up a-bove I want to place my treasures, And heaven's peace is in my soul.

Heaven's ho-ly peace lives with-in my soul.

Chorus

Faith-ful to my Lord, faith-iul all the way,
I want to be faith-ful, yes, al-ways faith-ful,

Je-sus I would serve ev-'ry pass-ing day;
I want to serve Je-sus each pass-ing day;

I Want to Be Faithful

When I reach my home, heaven's shin-ing shore,
And when I reach the shin-ing shore,

I will sing His praise for ev - er - more.
I'll sing His praise for ev - er - more.

No. 69 Can't You Hear the Voice of Jesus?

Copyright, 1948, by Stamps-Baxter Music & Printing Co.

J. W. in "Glory Waves" John Weed

1. When I heard the voice of Je - sus Speak in words so sweet and kind,
2. When I heard the voice of Je - sus Say my son come un - to me,
3. Now my heart is filled with glad-ness, Joy no tongue could ev - er tell,

:S: FINE

Then with joy I turned to fol - low, Left this old world far be - hind.
Then I left my sin and fol - ly And my spir - it was set free.
Gone was sin with all its mad-ness, Just His voice will grief dis - pel.

D. S.-Won't you heed the voice of Je - sus, Cast your bur-den at His feet?

CHORUS D. S.

Can't you hear Him gen - tly whis - per? Can't you hear His voice so sweet?

No. 70 When the Singers Unite Over There

Copyright, 1948, by Stamps-Baxter Music & Printing Co.

E. M. Culbreth in "Glory Waves" C. H. Culbreth

1. What a sing-ing that will be there be-side the crys-tal sea, When we
2. When redeemed ones all shall meet and the friends and loved ones greet, We shall
3. How de-light-ful it will be thru-out all e-ter-ni-ty To u-

all shall reach our home some day; When from all the na-tions come the re-
hear the Sav-ior say "well done;" Prais-es then we shall out-pour as we
nite our voic-es there a-bove, Grate-ful an-thems we shall raise giv-ing

deemed of God's own Son, There with Christ and loved ones we shall be for aye.
nev-er have be-fore, We shall have true joy and nev-er know a care.
Christ our joy-ful praise, We shall nev-er tire of sing-ing of His love.

Chorus

Sing, sing, o-ver there, In that home so fair,
When the singers u-nite o-ver there, In that heavenly home so fair,

Sub-lime, great time For all ransomed souls;
Sing-ing praises sublime, what a wonderful time For all the ransomed souls;

When the Singers Unite Over There

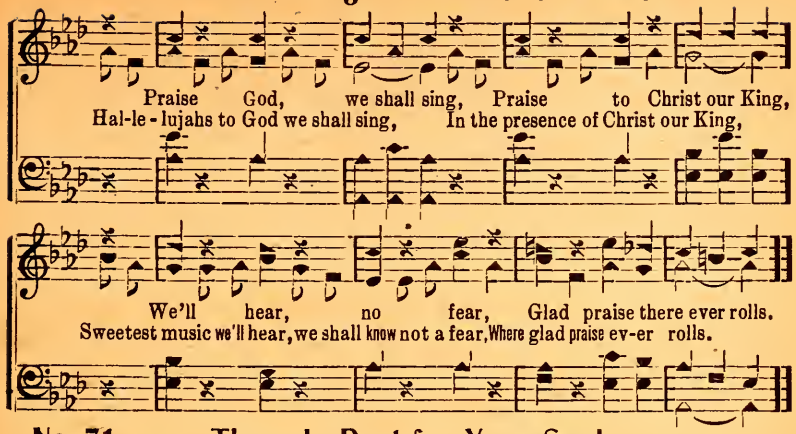

No. 71 There Is Rest for Your Soul

Copyright, 1948, by Stamps-Baxter Music & Printing Co.

J. R. V. in "Glory Waves" J. R. Varner

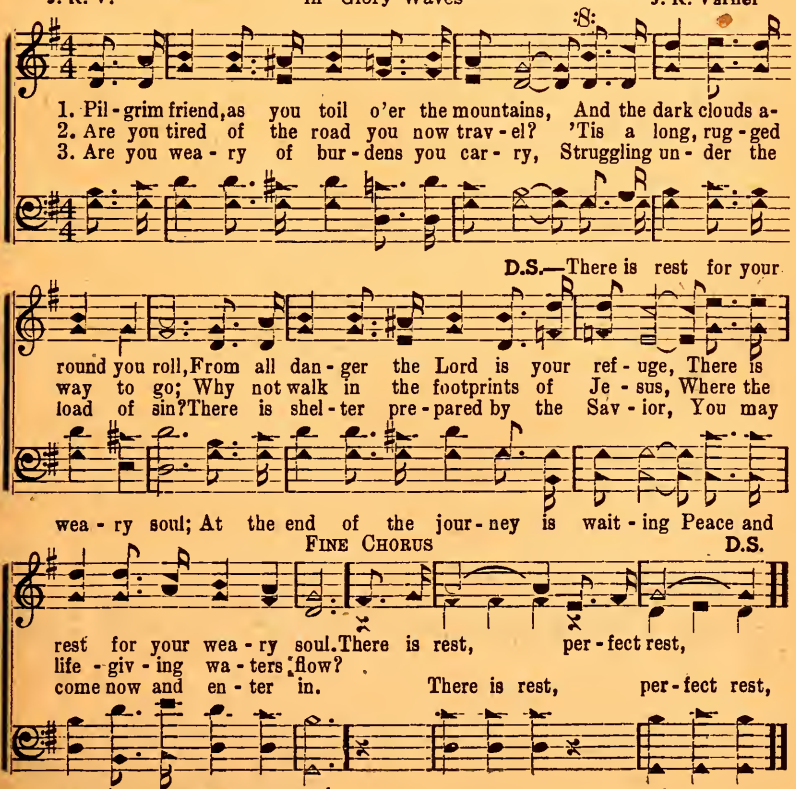

No. 72 Trav'ling to Glory Land

Copyright, 1948, by Stamps-Baxter Music & Printing Co.

C. C. S. in "Glory Waves" Clifford C. Smith

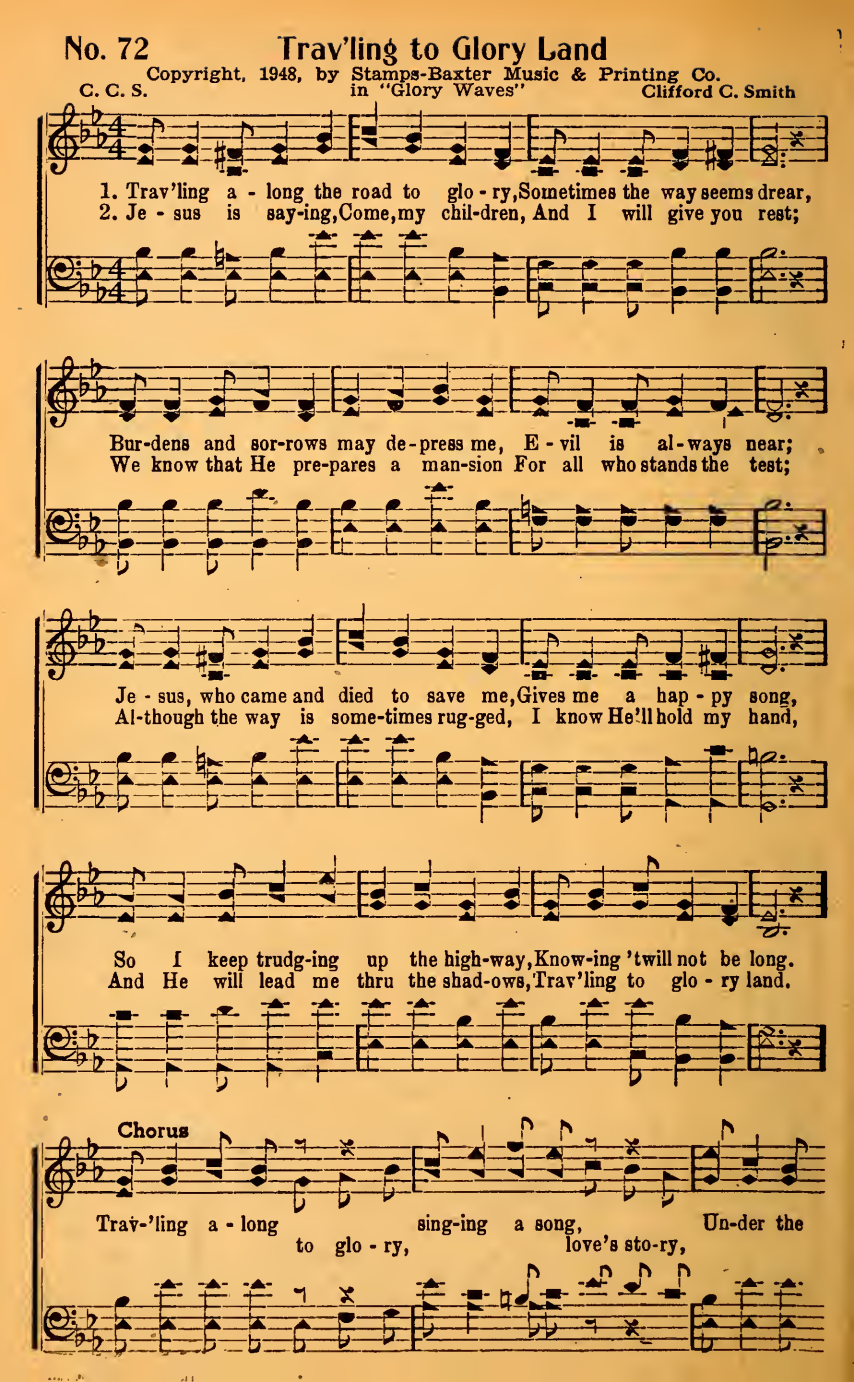

Trav'ling to Glory Land

Lord's command; Hap - py and free
un - der His com-mand I'm from sad-ness,

Je - sus with me, Trav-'ling to glo - ry land.
what glad-ness, glo - ry land.

No. 73 Omnipotent Savior and Friend

Copyright, 1948, by Stamps-Baxter Music & Printing Co.

B. B. Edmiaston in "Glory Waves" L. D. Morris

1. When I was dead in tres-pass-es and sin, Je - sus, the
2. I was an hun - gered and He fed my soul, Sin's blind-ing
3. To His dear hand, pierced for me, I will cling, Trnst - ing His

Sav - ior, gave new life with - in; He found me wan - der - ing
dark - ness a - way He did roll; Now, in the won - der - ful
word, hap-py prais - es I sing; I know He safe - ly will

out in the cold, Gra-cious - ly bore me safe in - to His fold.
light of His love, I see the path - way to heav - en a-bove.
lead to the end, Je - sus, om - ni - po - tent Sav - ior and Friend.

No. 74 His Love Will Be My Haven

Copyright, 1948, by Stamps-Baxter Music & Printing Co.

Oocha Sanders in "Glory Waves" Dempsey Rainwater

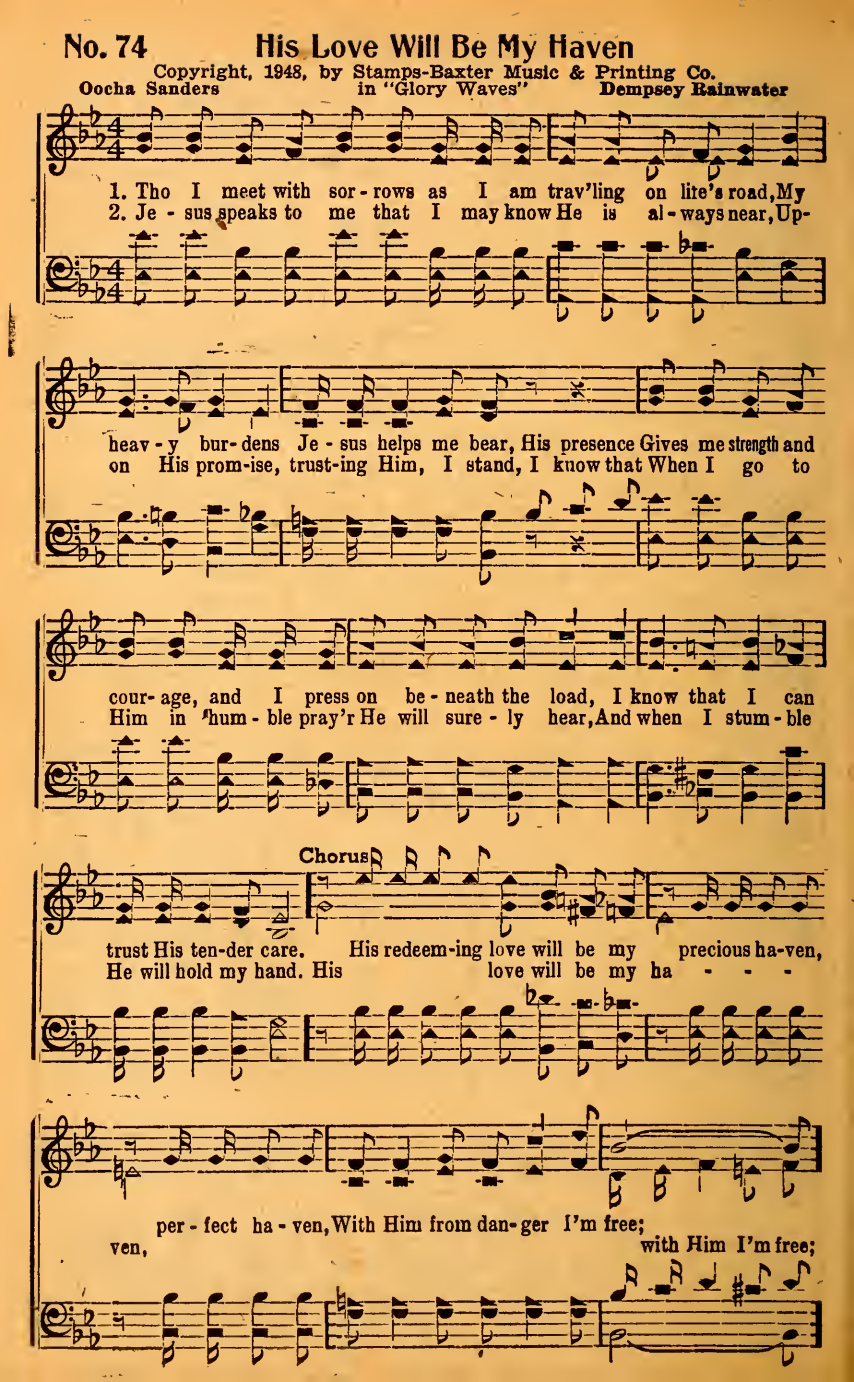

His Love Will Be My Haven

Bur-dens are hard to bear, Je-sus the load will share,
And when the I know that

He un-der-stands and cares for me.
Un-der-stands and cares for me, He cares for me.

No. 75 Rock of Ages

Augustus M. Toplady **Thomas Hastings**

1. Rock of A-ges, cleft for me, Let me hide my-self in Thee;
2. Could my tears for-ev-er flow, Could my zeal no lan-guor know,
3. While I draw this fleet-ing breath, When my eyes shall close in death,

Let the wa-ter and the blood, From Thy wound-ed side which flowed,
These for sin could not a-tone; Thou must save, and Thou a-lone:
When I rise to worlds un-known, And be-hold Thee on Thy throne,

Be of sin the dou-ble cure, Save from wrath and make me pure.
In my hand no price I bring, Sim-ply to Thy cross I cling.
Rock of A-ges, cleft for me, Let me hide my-self in Thee.

No. 76 I Know My Lord Will Lead the Way

Copyright, 1948, by Stamps-Baxter Music & Printing Co.

B. I. C. in "Glory Waves" B. I. Cline

1. When I was wand'ring in sin the bless- ed Sav - ior came in,
2. Soon I shall en - ter the gate, where man - y loved ones a - wait,
3. O won't you jour- ney with me to that sweet home o'er the sea,

Now I'm re-joic - - ing ev - 'ry day, each pass - ing day;
In that fair land ..... of end - less day, of end - less day;
To be with saints ..... in bright ar-ray, in bright ar - ray?

I've found the high- way of love, the road to heav - en a - bove,
There we shall live on and on, all sor - row for - ev - er gone,
Re - deem - ing love bids you come and tread the high-way up home,

FINE

:S:

I know my Lord will lead the way.
I know my Lord He'll lead the way.

D.S.—Un - til I reach ..... that home a - bove, that home a - bove.

CHORUS

I know my Lord will lead the way,
I know my Lord will lead the way,

I Know My Lord Will Lead the Way

That's why I sing and watch and pray;
That's why I sing and watch and pray;

D. S.

I'll hold His hand in faith and love,
I'll hold His hand in faith and love,

No. 77 A Place for Him

Copyright, 1948, by Stamps-Baxter Music & Printing Co.

M. H. L. in "Glory Waves" M. H. Lance

1. When was born the great King, to redeem lost mortals, For Him there was no room with in;
2. There is al-ways a place in my heart for Je-sus, When I think what He's done for me;
3. O my friend will you make now a place for Je-sus, In your heart turning from your sin?

:S: FINE

So they bor-rowed a bed in a lowly manger, There was cradled the Gift for sin.
How He suffered and died on the cross of Calv'ry, That from sin I might be made free.
He will take from your soul condemnation's burden, And will give sweetest peace within.

D-S.-There is al-ways a place in my heart for Je-sus, I am spending my life for Him.

Chorus D. S.

There is al - ways a place for Him Who was slain my soul to re - deem;

No. 78

My Unending Song

Copyright, 1948, by Stamps-Baxter Music & Printing Co.

Luther G. Presley — in "Glory Waves" — V. O. Fossett

1. Down in my heart I have a sweet mel - o - dy, Its strains are
2. I'll not for - get the light that shone from a - bove, That day when
3. My eyes are fixed on heav-en's beau - ti - ful goal, I'm go - ing

com- ing down from that home a -bove, home a -bove; It is a
Je - sus told me to come and see, come and see; And now with
yon - der and it will not be long, ver - y long; Since Je - sus

song the an-gels gave un - to me, It tells of Je - sus and of His
joy I praise His won - der- ful love, The love that free - ly gave me this
came my heav-y bur-dens to roll, There's something fills me with an un-

CHORUS

sav - ing grace, sav - ing grace.
mel - o - dy, mel - o - dy.
end - ing song, hap- py song. It's O how I love Je - sus,

He took my place, And How firm a foun- da - tion,
in sor - row,

My Unending Song

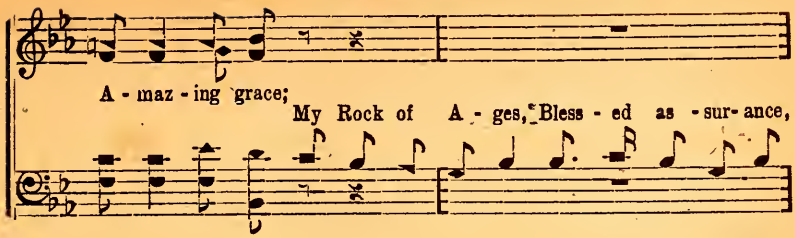

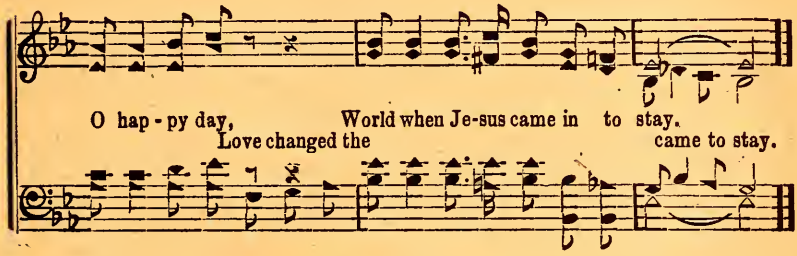

No. 79 Revive Us Again

Wm. Mackay J. J. Husband

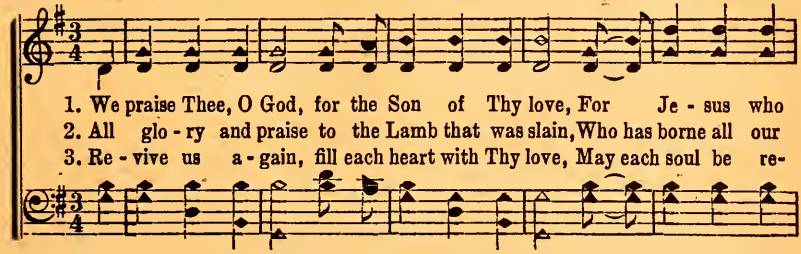

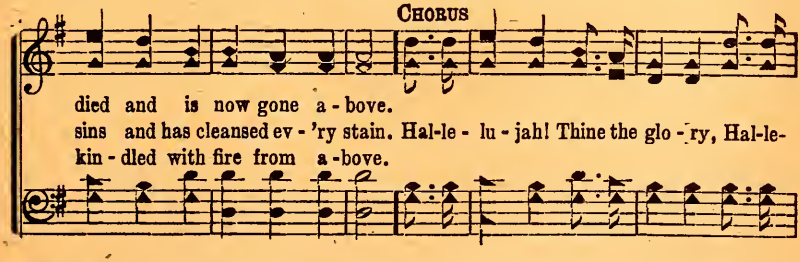

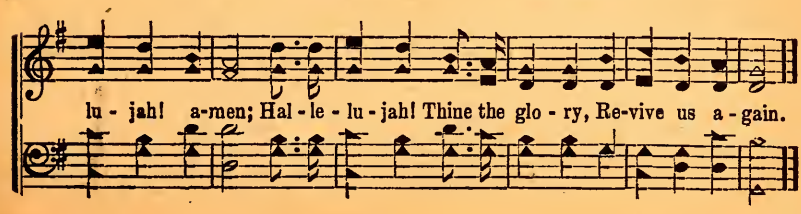

No. 80 We Shall Understand

Copyright, 1948, by Stamps-Baxter Music & Printing Co.

L. G. P. in "Glory Waves" Luther G. Presley

1. As we trav - el down here ..... there are man - y sad
2. We have man - y dear friends, ... they are tru - ly a
3. There is nev - er a day ..... that we fail to re -

chang-es, man-y sad changes, Hearts are oft vexed ..... and we nev - er know
bless-ing, tru - ly a bless-ing, On them for help ..... we must dai - ly re -
mem-ber, fail to re-mem-ber, There is a home ..... that is wait-ing on

why, and we nev - er know why; When the cur - tain of time .....
ly, we must dai - ly re - ly; But it makes us so blue .....
high, that is wait-ing on high; And we won-der just what .....

in the morn-ing is lift - ed, cur - tain is lift - ed, We shall un-der-
when the trust-ed ones fail us, trust - ed ones fail us,
they are do - ing in heav - en, do - ing in heav - en,

FINE CHORUS

stand it by and by. Yes, we shall un-der-
We shall un-derstand yes, by and by.

We Shall Understand

Yes, we shall un-der-stand and know all a-bout it, Why the trials stand and know all a-bout it,

here, oft-en make us cry;
Why the tri - als here often make us cry; Why the road seems

D. S.

Why the road seems long and the cross so heav-y,
long and the cross so heav-y,

No. 81 Anchored In His Love

Copyright, 1946, by Stamps-Baxter Music & Ptg. Co.

U. G. C. in "Rainbow Rays" U. G. Carr

1. I have peace and glad-ness in my heart, Wondrous joy that nev-er will de-part;
2. I will tell of Je - sus ev - 'ry day, Sing His prais-es all a-long the way,

Anchored in re-deeming love di-vine, Trust-ing, I am His and He is mine.
Pointing oth-ers to the home a-bove—Serv-ing Him, I'm anchored in His love.

No. 82

I Feel It In My Soul

Copyright, 1948, by Stamps-Baxter Music & Printing Co.

G. A. P. in "Glory Waves" G. A. Phillips

1. I am liv - ing on the mountain, drinking from the fountain full and free,
2. Like the waves up - on the o - cean, in life's cease-less mo-tion on I go,
3. Sav - ior, I would walk the highway, free from e - vil's by-way, ev-'ry day,

I'm feast - ing on the man - na from a - bove;
Feast - ing on the man - na from a - bove;

Keep-ing me thru trib - u - la - tion is the Lord's sal-va - tion, giv-en me,
Peace and joy to me 'tis bring-ing, since to Him I'm cling-ing, free from woe,
I would sing and tell the sto - ry, giv - ing Christ the glo - ry all the way,

Deep in my soul I feel His sav - ing love.
In my soul I feel His sav - ing love.

Chorus

O Lord, I feel it in my soul to - day,
Feel it in my soul to - day, deep in my

I Feel It In My Soul

Burn - ing like a might - y fire;
soul I feel it, Burn - ing like a might - y, might - y fire;

Its cleans - ing pow - er burns the dross a - way,
Pow - er burns the dross a - way, in love my

Fill - ing ev - 'ry pure de - sire.
soul re - fin - ing, Fill - ing ev - 'ry hum - ble pure de - sire.

No. 83 America

Samuel Francis Smith **Henry Carey**

1. My country 'tis of thee, Sweet land of lib - er - ty, Of thee I sing; Land where my
2. My na-tive country thee, Land of the no - ble free, Thy name I love; I love thy
3. Let mu-sic swell the breeze, And ring from all the trees Sweet freedom's song; Let mor-tal
4. Our fathers' God to Thee, Author of lib - er - ty, To Thee we sing; Long may our

fa-thers died, Land of the pilgrims' pride, From ev'ry mountain side, Let freedom ring.
rocks and rills, Thy woods and templed hills, My heart with raptnre thrills, Like that a-bove.
tongnes awake, Let all that breathe partake, Let rocks their silence break, Let sonnd prolong.
land be bright With freedom's ho-ly light, Protect us by Thy might, Great God, our King.

No. 84 When We Meet Our Savior There

Copyright, 1948, by Stamps-Baxter Music & Printing Co.

Mr. & Mrs. Clyde Williams in "Glory Waves" Jackie McCreless

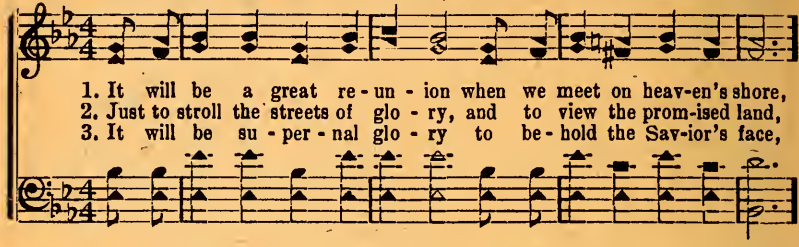

1. It will be a great re - un - ion when we meet on heav-en's shore,
2. Just to stroll the streets of glo - ry, and to view the prom-ised land,
3. It will be su - per - nal glo - ry to be - hold the Sav-ior's face,

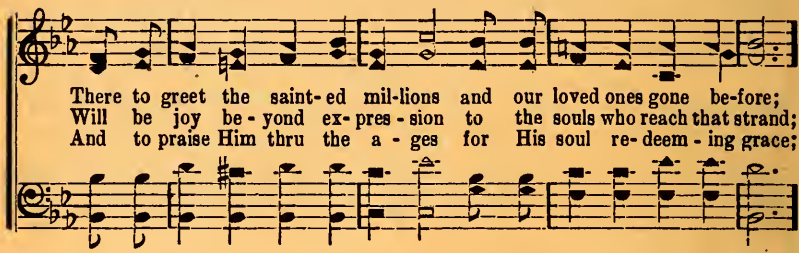

There to greet the saint- ed mil-lions and our loved ones gone be-fore;
Will be joy be - yond ex- pres - sion to the souls who reach that strand;
And to praise Him thru the a - ges for His soul re- deem - ing grace;

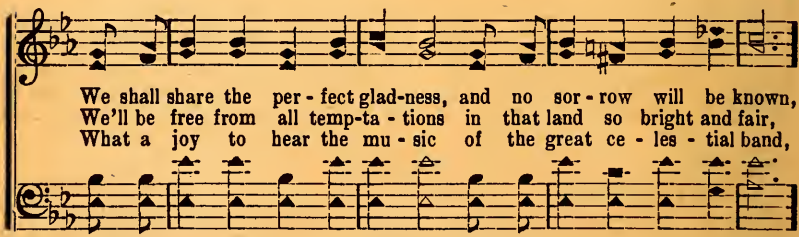

We shall share the per - fect glad-ness, and no sor - row will be known,
We'll be free from all temp-ta - tions in that land so bright and fair,
What a joy to hear the mu - sic of the great ce - les - tial band,

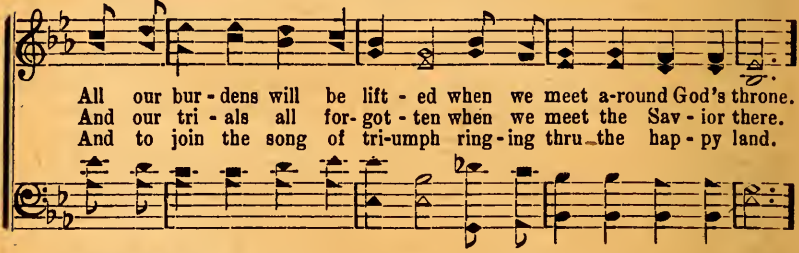

All our bur - dens will be lift - ed when we meet a-round God's throne.
And our tri - als all for- got - ten when we meet the Sav - ior there.
And to join the song of tri-umph ring - ing thru the hap - py land.

Chorus

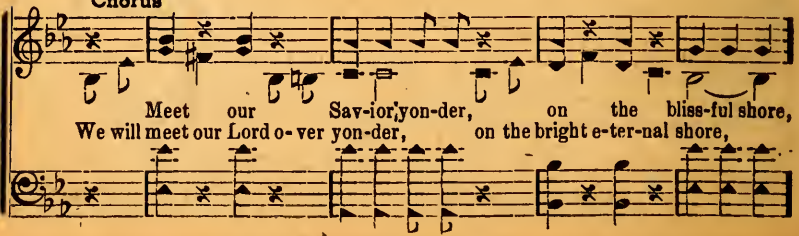

Meet our Sav-ior yon-der, on the bliss-ful shore,
We will meet our Lord o- ver yon-der, on the bright e-ter-nal shore,

When We Meet Our Savior There

With no sins to ponder, in God's Ev-er-more;
With no dis-appointments to ponder, in that land of Ev - er-more;

All be wondrous glo-ry, joy be - yond com-pare,
It will all be wondrous glo- ry, end-less joy be-yond com-pare,

Tell love's liv- ing sto-ry, meet our Sav-ior there.
Tell-ing o-ver love's liv-ing sto-ry, when we meet our Savior there.

No. 85 The Promised Land

Samuel Stennett — Arr. R. M. McIntosh

1. On Jor-dan's storm-y banks I stand, And cast a wish - ful eye
2. All o'er those wide ex- tend-ed plains Shines one e - ter - nal day;
3. When shall I reach that hap-py place, And be for - ev - er blest?

D.C.—I am bound for the promised land, I am bound for the promised land;

D.C.

To Ca - naan's fair and hap - py land, Where my pos - ses - sions lie.
There God, the Son, for - ev - er reigns, And scat - ters night a - way.
When shall I see my Father's face, And in His bos - om rest?

O who will come and go with me? I am bound for the promised land.

No. 86

Open the Windows

Copyright, 1948, by Stamps-Baxter Music & Printing Co.
in "Glory Waves"

L. T. Lonnie Taylor

1. O - pen the win- dows of heav - en to - day, Our trib - utes un-
2. Mer - cy and par- don, sent down from a - bove, Are of - fered to

to Thee we bring; Send us a bless - ing, dear Sav - ior we pray,
all who be-lieve; O - pen the win - dows and pour out Thy love,

Chorus

In - spire us Thy prais - es to sing. O - pen in love,
Pre- pare us Thy gifts to re - ceive. O - - pen the

win- dows a - bove, In mer - cy o - pen to - day,
win - dows, Lord, o - pen in mer - cy to - day,

Send us, we plead, bless -ings we need, Our Fa - ther,
Send us a bless - ing, Our Father, we ear-nest- ly

Open the Windows

hear us we pray; Send it; O Lord, hon - or Thy word,
pray Send a re - viv - al, Our

Hearts fill with love that's like Thine; O - pen in love,
hearts fill with love that's like Thine; O - pen the

win- dows a- bove, Send us a bless - ing di- vine.
win - dows, And send us a bless - ing di - vine.

No. 87

Dreaming

Copyright, 1945, by Stamps-Baxter Music & Ptg. Co.
in "Living Grace"

B. B. E. B. B. Edmiaston

1. Dreaming, dreaming s - lent-ly, Dreaming in the twi - light's pur - ple glow;
2. Drift-ing, drift - ing qui - et - ly, Drift-ing down the stream of mem - o - ry;
3. Call - ing, call - ing ten - der-ly, Voic-es sweet-ly ech - o long years thru;

Dreaming, dream-ing peace-fnl - ly, Dreaming, dreaming of the long a - go.
Drift - ing, drift - ing rest - ful - ly, Drift-ing in - to ports long closed to me.
Call - ing, call - ing plead-ing - ly, Call - ing to the land where dreams come true.

No. 88 Life Over Death

Copyright, 1948, by Stamps-Baxter Music & Printing Co.

B. B. Edmiaston — in "Glory Waves" — V. O. Fossett

1. On a rug-ged hill, un-der heav-en's will, Sac-ri-fi-cial love was shown; One was cru-ci-fied, e-ven for all died, Mak-ing vil-est sin His own. He was mocked in shame, as He took our blame, Bear-ing guilt for all the race; 'Twas un-bound-ed love, heart of heav'n a-bove,
2. Darkness veiled the skies, an-gels heard His cries, As He died to make men free; Graves no long-er kept man-y saints who slept, They a-rose in vic-to-ry. All the earth did quake, and the rocks did break, Tem-ple veil was rent in twain; Na-ture tes-ti-fied when its Mak-er died,
3. Let us heed love's call, yield to Him our all, He has died that we might live; Thru His ho-ly name, hearts with love a-flame, Let us hum-ble ser-vice give. Tell the gos-pel news, ev-'ry mo-ment use, Do not waste a gold-en hour; Vic-tor o'er the grave, Christ the Lord will save,

Chorus

Soul of God's re-deem-ing grace. Dark-ness was
That the world might live a-gain. Dark-ness, drear-y dark-ness was
And will keep us by His pow'r.

Life Over Death

o - - ver all the land, Heav - en wept at such a sac - ri - fice; Life o - ver death there took com-mand, O - pened par - a - dise.

o - ver all the land, Heav - en wept at such a sac - ri - fice; Lite, e - ter - nal life, o-ver death there took com-mand, O - pened wide the gates of par - a - dise, love's par - a - dise.

No. 89 He Knows

G. W. Lyon

With expression

1. He knows the bit - ter, wea - ry way, The end - less striv-ings day by day,
2. He knows how hard the fight has been, The clouds that come our lives between,
3. He knows when faint and worn we sink, How deep the pain, how near the brink
4. He knows, O tho't so full of bliss! For tho on earth our joys we miss,

Hum.....

The souls that weep, the souls that pray, He knows, He knows.
The wounds the world has nev - er seen,
Of dark de - spair, we pause and shrink,
We still can bear it feel - ing this, He knows, He knows.

No. 90

Let Jesus Lead

Copyright, 1948, by Stamps-Baxter Music & Printing Co.

R. G. W. in "Glory Waves" R. G. Wilkins

1. As you trav - el on-ward, striv-ing for the home be - yond the sky,
2. When your wea-ry heart is bur-dened with a heav - y load of care,
3. Brother, if you hope to live in that e - ter - nal home on high,

Let Je - sus lead you ev - 'ry day;
Let Je - sus lead yes, ev - 'ry day;

He will make your path-way bright-er if you will on Him re - ly,
Call up - on the bless-ed Sav - ior, He will ev - 'ry sor - row share,
Trust the Sav-ior and o - bey Him, for His com-ing draw-eth nigh,

Let Je - sus lead you all the way.
Let Je - sus lead yes, all the way.

Chorus

Let Je - sus lead, all a - lone,
Let Je - sus lead, He will not leave you,

Let Jesus Lead

He'll not for-sake His loved and own;
He'll not for-sake He'll keep His own;

And when He calls, and we cross o'er,
And when He calls, and we cross o'er,

We'll praise His name for ev - er - more.
We'll praise His name for ev - er - more.

No. 91 Amazing Grace

John Newton Wm. Walker

1. A - maz-ing grace how sweet the sound, That saved a wretch like me!
2. 'Twas grace that taught my heart to fear, And grace my fears re - lieved;
3. Thru man - y dan-gers, toils and snares, I have al - read - y come;
4. When we've been there ten thousand years, Bright shin - ing as the sun,

I once was lost, but now am found; Was blind, but now I see.
How pre-cious did that grace ap-pear, The hour I first be-lieved.
'Tis grace that bro't me safe thus far, And grace will lead me home.
We've no less days to sing God's praise Than when we first be - gun.

No. 92 It Was Mother

Copyright, 1948, by Stamps-Baxter Music & Printing Co.

G. S. D. in "Glory Waves" Guy S. Duncan

1. In the days of my hap - py child-hood, It was moth - er who
2. It was moth - er who shared my sor - row, And from sad - ness would

rocked me to sleep; I re - call how she said, as she put me to bed,
lead me to joy; I am glad to con-fess that her ten - der ca-ress

Fa - ther, o - ver my child Thy watch keep. It was moth- er who
Lives in mem-'ry to com-fort her boy. It was moth- er who

knew my heartaches, It was she who would ear-nest-ly pray, That the
told of Je- sus, Who would lead in the straight narrow way; Since she

D.S.—I will

FINE

Sav-ior would or-der my foot-steps To His ser-vice and glo-ry, some way.
left this world sad-ly I miss her, But I'm go-ing to meet her some day.

sing of His love and His mer-cy, Till He calls me home, with Him to stay.

It Was Mother

CHORUS

The Lord has cho-sen me, moth-er, His wondrous prais-es to sing;

Thns tell the news of sal-va-tion, And hon-or un-to Him bring;

D. S.

I could not go on with-out Him, No mat-ter what oth-ers say;

No. 93 What Could I Do Without Jesus?

Copyright, 1942, by Stamps-Baxter Music & Ptg. Co.

J. R. B., Jr. in "Blessed Hope" J. R. Baxter, Jr.

1. What could I do with-out Je-sus Hordes of sin oft mo-lest?
2. What could I do with-out Je-sus? I am so weak and small,
3. What could I do with-ont Je-sus? Who would pro-tect my soul?

Where could I go to find ref-uge? Where would my soul find rest?
Who would be my el-der broth-er, Ran-som me from the fall?
Who would guide me to the har-bor When the rongh bil-lows roll?

No. 94 When the Pearly Gates Swing Open for Me

Copyright, 1948, by Stamps-Baxter Music & Printing Co.

M. W. E. in "Glory Waves" Marion W. Easterling

Last v. J. R. B., Jr.

1. What a glad time wait-ing o - ver yonder in that bright home beyond the sky,
2. With the redeemed of each tribe and na-tion walk up the streets of pur-est gold,
3. What a glad song will be sweet-ly ring-ing as my bark lands on heaven's shore,

When the pearly gates swing o - pen for me;
When the pearl-y gates swing o- pen for me;

Where I shall meet many friends and loved ones, never a-gain to say good-by,
Prais-ing the Lord for His great sal-va-tion, beau - ti- ful mansions to be-hold;
Soon will my voice join the hosts in sing-ing, prais-ing our King for ev- er-more,

When the pearl-y gates swing o-pen for me.
When the pearly gates swing o- pen for me.

Chorus

When the pearly gates swing o- pen for me,
When the pearl-y gates swing o-pen for me,

When the Pearly Gates Swing Open for Me

From the cares of life my spir - it is free;
From the cares of life my spir - it is free;

Glo-ry hal - le - lujahs will then be ringing, Christ my blessed Sav-ior I shall see,

When the pearl-y gates swing o - pen for me.
When the pearly gates swing o - pen for me.

No. 95 My Theme is Jesus

Copyright, 1942, by Stamps-Baxter Music & Printing Co.

Pauline Pridmore in "Glory Waves" Wm. W. Benson

1. My theme is al - ways Je - sus, I love Him more each day;
2. He died up - on the hill - side, To save us all from sin;
3. He gives me won-drous bless - ings, He sends them o'er and o'er;

D.C.—My theme is al - ways Je - sus, The same wher-e'er I go;

D. C. for CHORUS

He's done so ver - y much for me, I nev - er can re - pay.
He o - pened heav-en's por - tals wide, And bids us en - ter in.
I want to serve Him bet - ter here, And love Him more and more.

I want to tell the world of Him Be-cause I love Him so.

No. 96 I Love to Sing for Jesus

Copyright, 1948, by Stamps-Baxter Music & Printing Co.

B. B. Edmiaston & L. L. D. in "Glory Waves" **Lester L. Dooley**

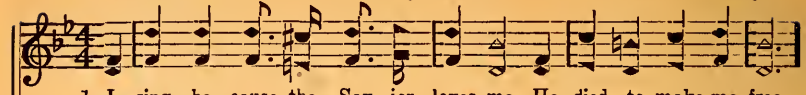

1. I sing be - cause the Sav - ior loves me, He died to make me free,
2. With joy I'll sing the gos - pel sto - ry, Wher-ev - er I may go,

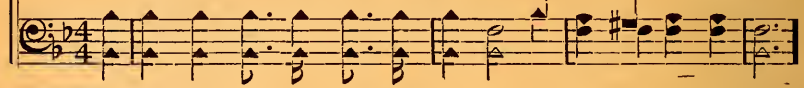

And I will nev - er cease to praise Him Who gave Him - self for me;
And help to build His bless - ed king - dom, His sav - ing mer - cy show;

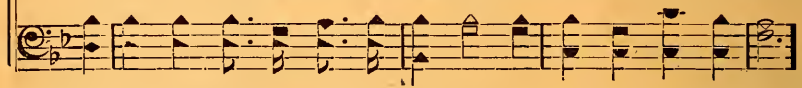

I know I nev - er can re - pay Him, What-ev - er I may do,
And when my work on earth is o - ver, He'll call me home a - bove,

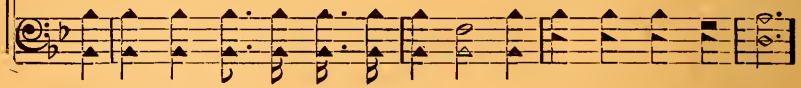

But I can give Him hum - ble ser - vice And to His work be true.
Where, with the saints of all the a - ges, I'll sing re - deem - ing love.

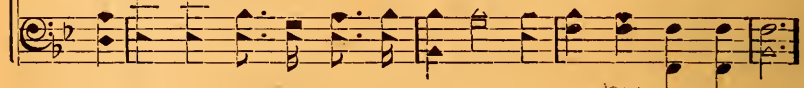

CHORUS

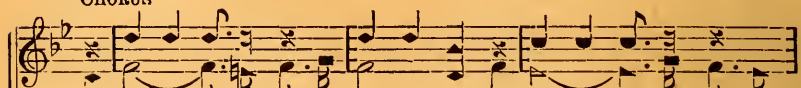

Love to sing for my Lord, Tell a - bout
I love to sing for Je - sus, And tell a - bout His

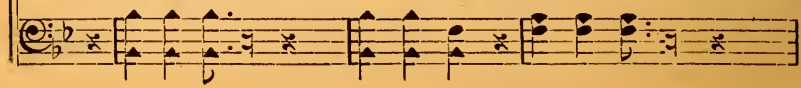

I Love to Sing for Jesus

sav-ing love, Re-peat the gos-pel sto - ry Bro't down from heav'n a-bove;
love, a-bove;

I will cheer wea - ry souls, Give to them
On earth I'll cheer the wea - ry, And give to them a

love's sweet song; And when this jour-ney's o-ver, In heav'n His praise pro-long.
song; pro-long.

No. 97 Praise the Lord

Copyright, 1948, by Stamps-Baxter Music & Printing Co.

B. B. E. in "Glory Waves" B. B. Edmiaston

1. Praise the Lord, And bless His name;
2. Lift a song In praise to Him;
3. Join the saints That praise His name;

Christ, the Son, To save us came.
Crown Him with Love's di - a - dem.
Spread a - broad His won - drous fame.

No. 98 We'll Sing His Praise

Copyright, 1948, by Stamps-Baxter Music & Printing Co.

Mrs. Luther Wilson in "Glory Waves" C. R. Melton & Mrs. L. W.

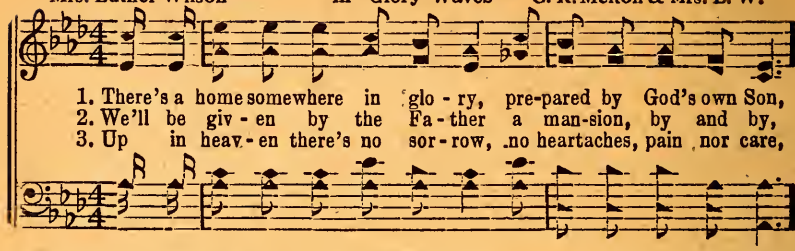

1. There's a home somewhere in glo - ry, pre-pared by God's own Son,
2. We'll be giv - en by the Fa - ther a man-sion, by and by,
3. Up in heav - en there's no sor - row, no heartaches, pain nor care,

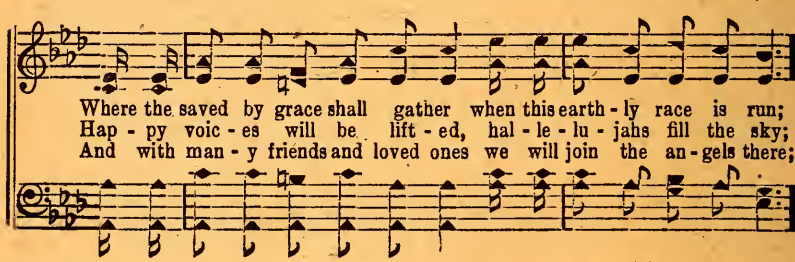

Where the saved by grace shall gather when this earth - ly race is run;
Hap - py voic - es will be lift - ed, hal - le - lu - jahs fill the sky;
And with man - y friends and loved ones we will join the an - gels there;

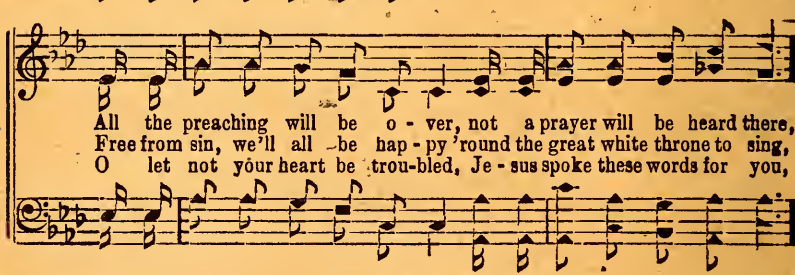

All the preaching will be o - ver, not a prayer will be heard there,
Free from sin, we'll all be hap - py 'round the great white throne to sing,
O let not your heart be trou-bled, Je - sus spoke these words for you,

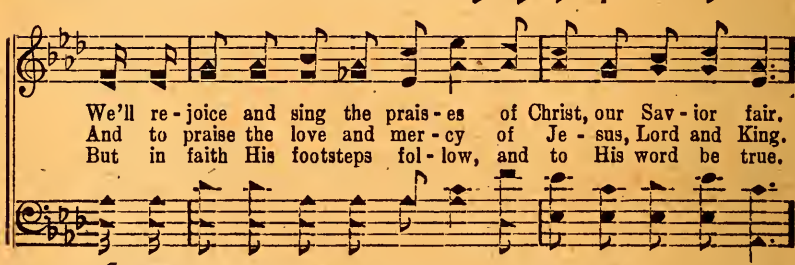

We'll re - joice and sing the prais - es of Christ, our Sav - ior fair.
And to praise the love and mer - cy of Je - sus, Lord and King.
But in faith His footsteps fol - low, and to His word be true.

CHORUS

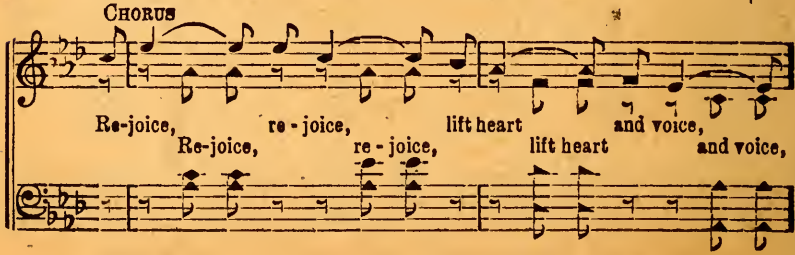

Re-joice, re - joice, lift heart and voice,
Re-joice, re - joice, lift heart and voice,

We'll Sing His Praise

Pro-claim the gos - pel sto - ry, sing its mes-sage o'er and o'er;
and o'er;

When we get home, no more to roam,
When we get home, no more to roam,

We'll join the song, A - maz-ing Grace, sing it ev - er-more.
and ev - er-more.

No. 99 Whom, Dear Lord, But Thee?

Copyright, 1948, by Stamps-Baxter Music & Printing Co.

C. W. C. in "Glory Waves" Charles W. Combs

1. Whom have I to tru - ly keep Vig - il o - ver me,
2. Whom have I to calm my fears, And to set me free,
3. Whom have I thru all my days My true guide to be,
4. Whom have I to call my friend When all oth - ers flee,

Whom to thank for rest and sleep; Whom, dear Lord, but Thee?
Whom to ban - ish grief and tears; Whom, dear Lord, but Thee?
Whom to love and praise al - ways; Whom, dear Lord, but Thee?
Whom to trust un - til the end; Whom, dear Lord, but Thee?

No. 100 Praise, O Praise Him

Copyright, 1948, by Stamps-Baxter Music & Printing Co.

W. O. Pruett & J. A. C. in "Glory Waves" J. A. Collier

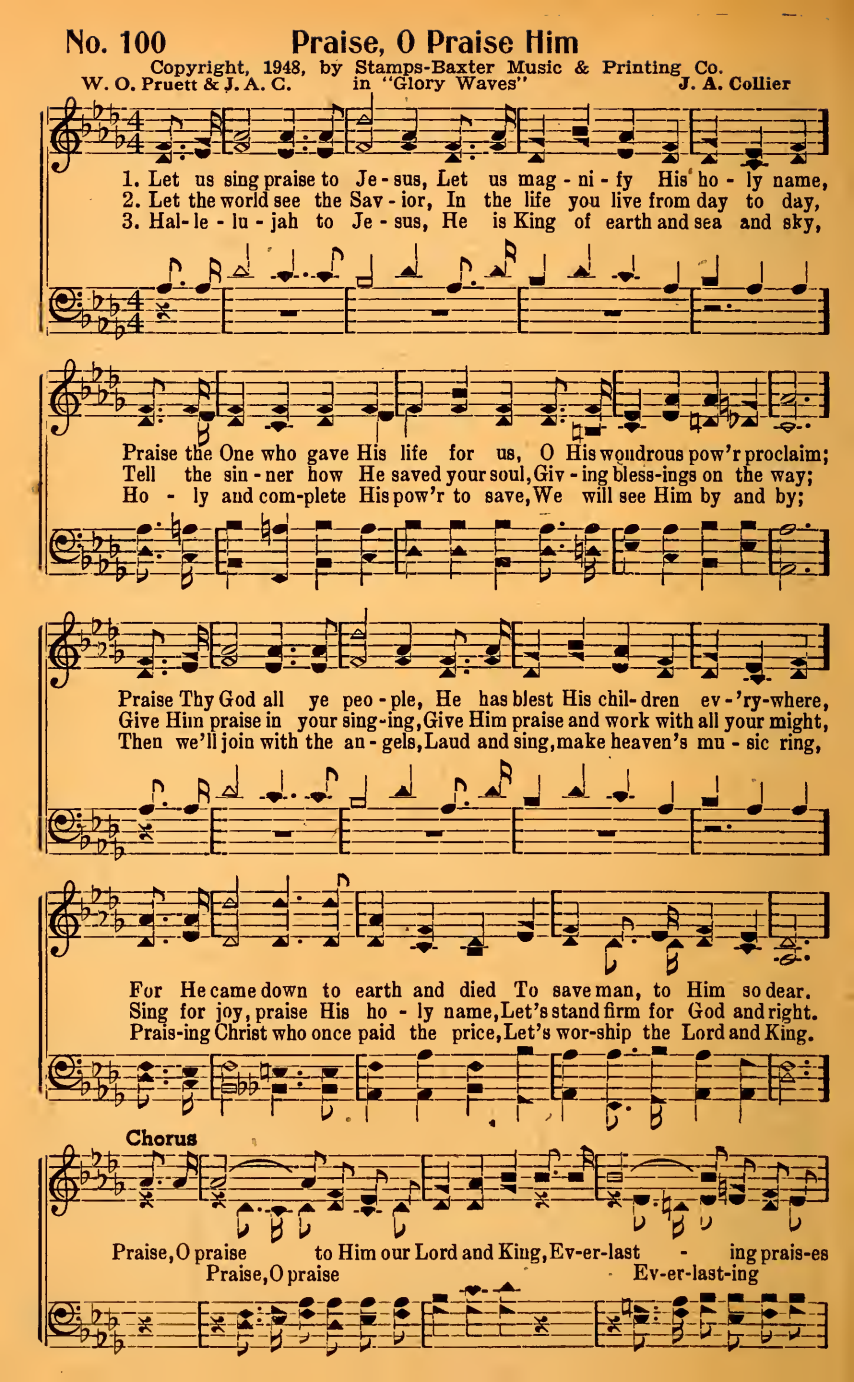

Praise, O Praise Him

glad - ly sing, Let the earth re - joice in His great love, Prais-ing Him form

heav'n a - bove; Praise the Lord O ye Zi - on, Praise the Lord of heav'n and

earth, Sing with heart and voice, make the world rejoice To tell of His matchless worth.

No. 101 Trusting Jesus

Copyright, 1948, by Stamps-Baxter Music & Printing Co.
in "Glory Waves"

Y. E. P. Yale E. Payne

1. I'm trust-ing Je - sus ev - 'ry day, Morn - ing, noon and night;
2. When life is o - ver here be - low, Bur - dens I'll lay down,
3. Life with its trou - bles soon will end, Hap - py I shall be;

He leads me safe - ly on the way, In the path of right.
And to the land of glo - ry go, There to wear the crown.
With heav - en's choir my voice shall blend Thru e - ter - ni - ty.

No. 102 Speed the Precious Message

Copyright, 1948, by Stamps-Baxter Music & Printing Co.

C. H. M. in "Glory Waves" C. H. Mansell

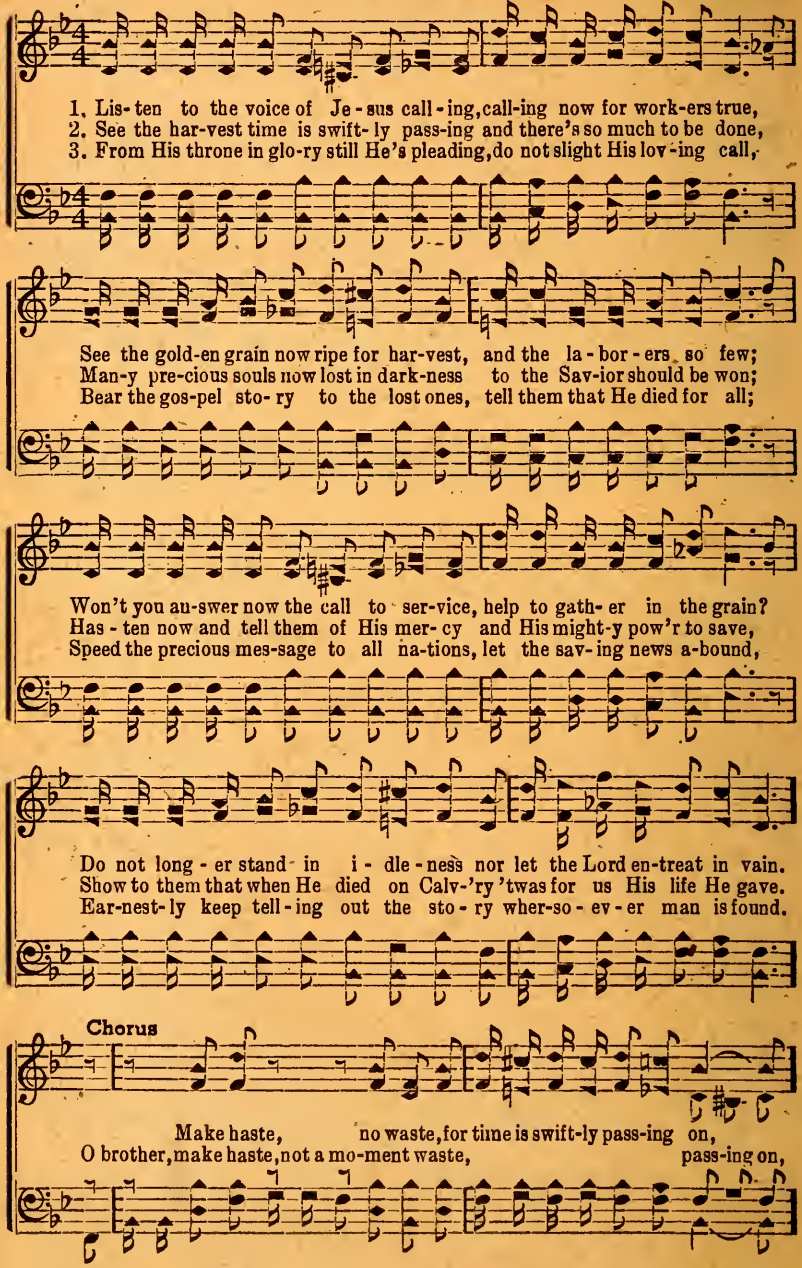

Speed the Precious Message

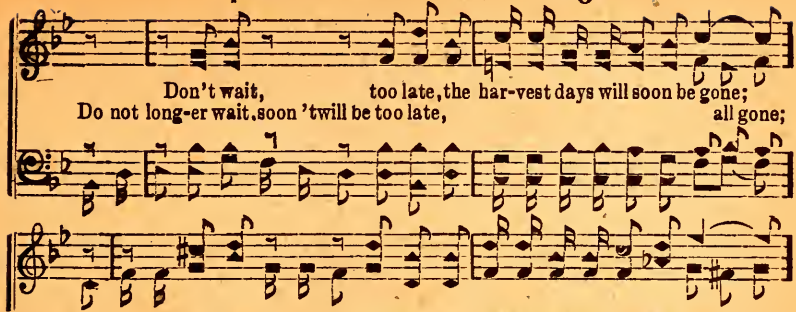

No. 103 Where Could I Go?

Copyright, 1940, by Stamps-Baxter Music & Ptg. Co.

J. B. C. in "Golden Key" J. B. Coats

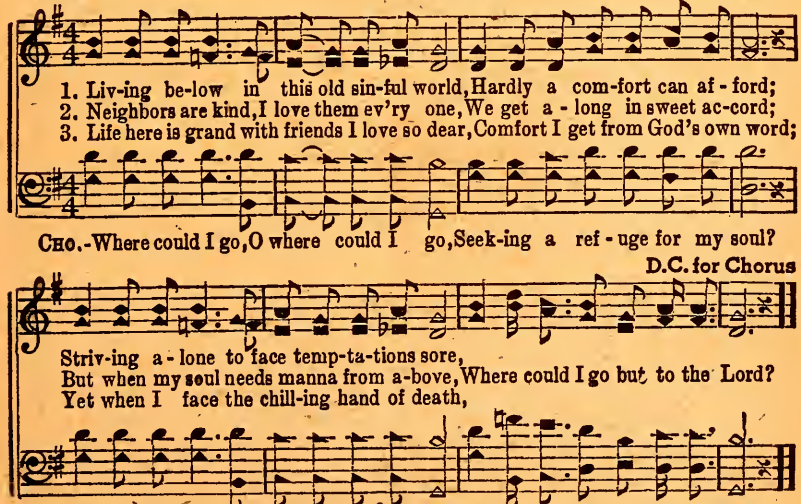

No. 104

I Love My Jesus

Copyright, 1948, by Stamps-Baxter Music & Printing Co.

M. L. in "Glory Waves" Mosie Lister

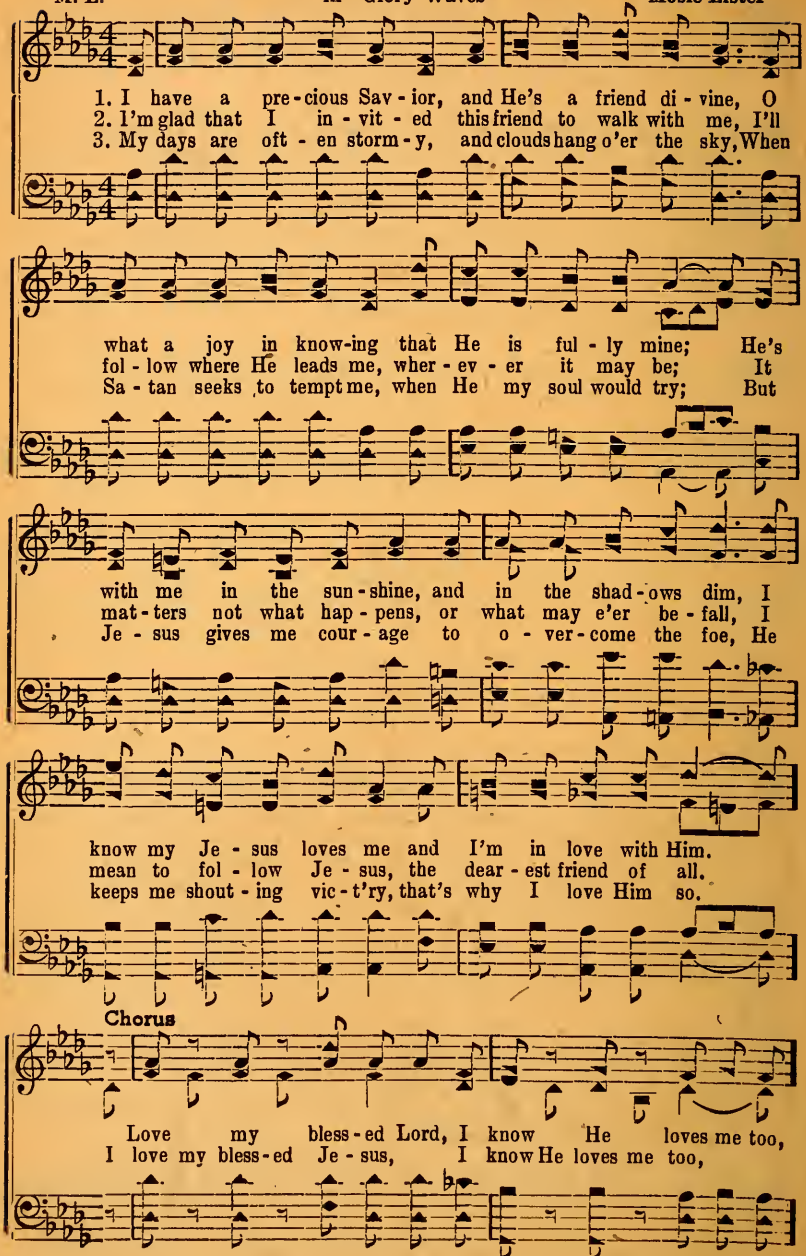

I Love My Jesus

Al - ways close be - side to cheer me when I'm blue;
He's al-ways close be - side me to cheer me when I'm blue;

Fills my soul with glo - ry, joy be - yond de-gree,
He fills my soul with glo - ry, and joy be - yond de-gree,

I love my bless - ed Je - sus, and He loves me.
He loves e - ven me.

No. 105 Jesus Knows

Copyright, 1948, by Stamps-Baxter Music & Printing Co.

C. W. C. in "Glory Waves" Charles W. Combs

1. Je - sus knows when I'm in need, Knows my ev - 'ry act and deed;
2. Je - sus knows when I grow weak, Stays me with the strength I seek;
3. Je - sus knows each load I bear As I go t'ward home so fair;
4. Je - sus knows that in my heart Sin and shame now have no part;

When my foot-steps tend to stray, Je - sus knows, and shows the way.
When from griefs I else would flee, Je - sus knows, and com-forts me.
That I fol - low His com-mands, Je - sus knows, and un - der-stands.
That He gives me peace and rest, Je - sus knows, He knows the best.

No. 106 What a Wonderful Day

Copyright, 1948, by Stamps-Baxter Music & Printing Co.

J. R. V. in "Glory Waves" J. R. Varner

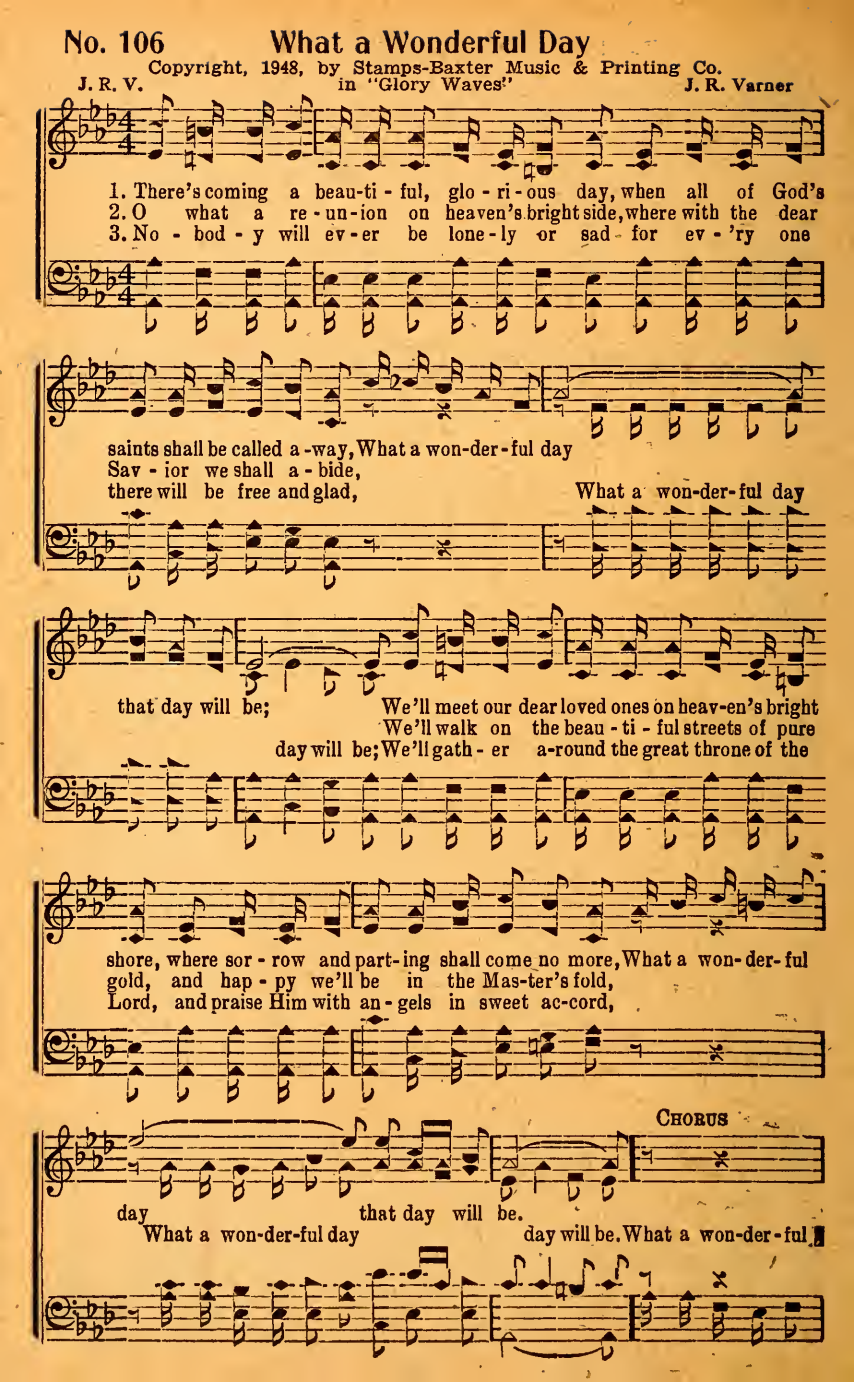

What a Wonderful Day

What a won-der-ful day that day will be, When all of God's
day that day will be,

saints gath-er o-ver the sea,
When all of God's saints o'er the sea, On the ev-er-green

On the ev-er-green shore of e-ter-ni-ty,
shore of e-ter-ni-ty,

What a won-der-ful day that day will be.
What a won-der-ful day day will be.

No. 107 In His Love

Copyright, 1940, by Stamps-Baxter Music & Printing Co.

J. R. B., Jr. in "Super Specials" J. R. Baxter, Jr.

1. Hap-py all the time 'Tis such joy sublime,
2. He will keep my soul In His love, Vain-ly bil-lows roll, In His love.
3. I shall live al-ways Sing most worthy praise,

No. 108 Memories of Mother

Copyright, 1948, by Stamps-Baxter Music & Printing Co.

Marshall H. Smith in "Glory Waves" Thos. J. Farris & M. H. S.

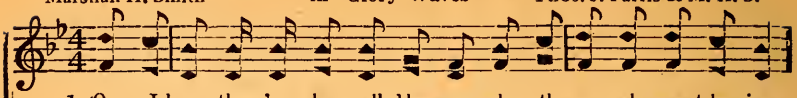

1. O I know there's a place called heav-en, where the an-gels sweet-ly sing,
2. Mother's love will not be for-got-ten, man-y things she taught to me,
3. Moth-er dear, I will meet you you-der, when life's struggles all are o'er,

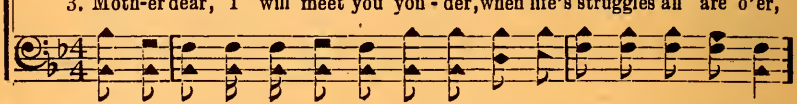

There I want to meet my moth-er some glad day; We'll re-
Told me of the love-ly mansions built on high; Man-y
'Round the throne we'll join the great im-mor-tal throng; We shall

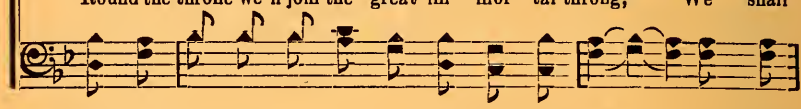

joice o-ver there to-geth-er, prais-ing Christ the Lord and King, Sor-rows
loved ones are now in glo-ry, 'twill be joy their forms to see, And with
dwell in the land of ros-es, and re-joice for ev-er-more, Praise the

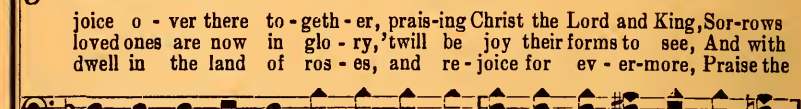

CHORUS

all for-got-ten, joy will reign for aye. Moth-er dear,
them to live where none shall ev-er die.
Lord, I know 'twill not be ver-y long. Moth-er dear, O how I

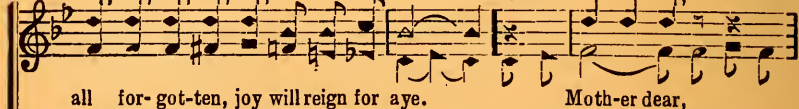

miss you, how I miss you, Since you told this world good-by;
miss you, good-by; Some sweet

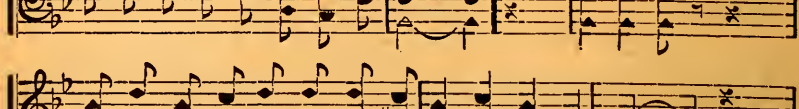

Memories of Mother

Some sweet day, yon-der, meet you yon-der, Out be-yond the star-ry
day I'll meet you yon-der,

sky; Your dear love treas-ure, I will treas-ure,
star - ry sky; Your dear love I'll fond-ly treas-ure,

Till I cross the mys-tic sea; When the glo - ry gates I
si - lent sea; Glo-ry gates

en - ter You'll be wait - ing there for me.
en - ter, when I en - ter, for me.

No. 109 Perfect Peace

Copyright, 1948, by Stamps-Baxter Music & Printing Co.

Y. E. P. in "Glory Waves" Yale E. Payne

1. There is per-fect peace in my soul, Since the Sav - ior has made me whole.
2. I have naught to fear, all is bright, Since the Sav - ior has made it right.
3. I have won-der- ful joy in love, From God's boun-ti- ful throne a- bove.

No. 110 He Will be Near

Copyright, 1948, by Stamps-Baxter Music & Printing Co.

J. R. Baxter, Jr. in "Glory Waves" Fred L. Swilling

1. Noth-ing can harm me, no foe can a-larm me, When Je-sus walks
2. Trib-utes I'm bring-ing while joy-ful-ly sing-ing To Je-sus who

by my side, He will not leave me nor ev-er deceive me, With
loved me so, He'll keep me ev-er if I doubt Him nev-er And

Him o'er the bil-lows I'll ride, I shall ride; He will give gladness and
claim me in heav-en I know, sure-ly know; O how I love Him and

drive a-way sad-ness, So why should I doubt and fear? Darkness He'll
place none a-bove Him, He cheers me when days are drear, Joy waits me

ban-ish, the shad-ows will van-ish, I know that my Lord will be near.
yon-der, my love still grows fon-der, I know that my Lord will be near.

He Will be Near

Chorus

He will be near, He will be near Sin clouds ap-pear,
He will be near When the sin clouds ap-

sin clouds ap - pear, I shall not fear, I shall not fear
pear, I shall not fear He will

Guide o'er Jor-dan's dark foam; I must be true,
guide me safe o - ver the foam; I must be

I must be true All that I do, all that I do, Some day I'll
true In what-ev - - - er I do,

see Him be-yond the blue Be near Him in heaven's glad home.
my home.

No. 111 Praise His Holy Name

Copyright, 1948, by Stamps-Baxter Music & Printing Co.

J. R. B., Jr. in "Glory Waves" J. R. Baxter, Jr.

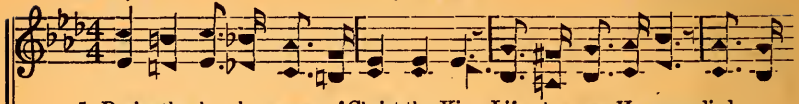

1. Praise the ho - ly name of Christ the King, Life to us He gave, died our
2. Praise the One who free-ly came to earth, Bore your sins and mine, tho a

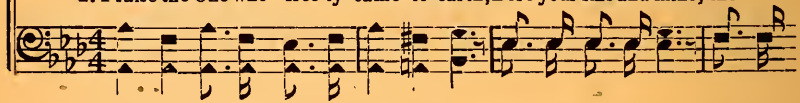

souls to save, Let us trust Him, closer to Him cling, His great promise claim;
King di-vine, Took up-on Him-self a low-ly birth, His great promise claim;

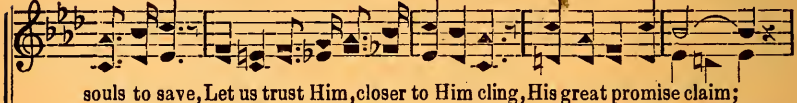

All we have and are we owe to Him, Grace so full and free, giv - en
Wor-thy of our high-est praise is He, At the Fa-ther's throne, pleading

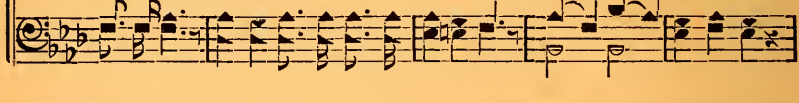

you and me, He will guide us when the way seems dim, Praise His holy name.
for His own, His command can make the shadows flee, Praise His ho-ly name.

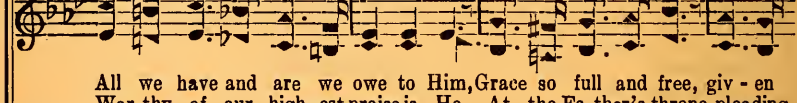

Chorus

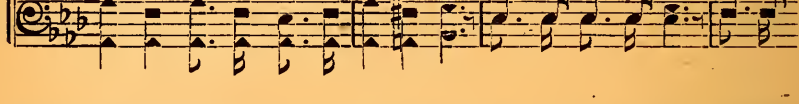

Praise His name for-ev - - er, Je - -
Praise His ho - ly name, praise His name fore'er, Je - sus bore our

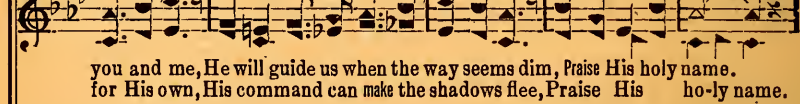

Praise His Holy Name

- sus bore our blame, He will leave us
blame, free - ly bore our blame, He has promised us

nev - - er, Help to spread His fame;
He will leave us ne'er, Help to spread the fame of Christ the Sav-ior;

Keep on sing-ing praise, make it ev - er swell, Joy - ful news pro-
Keep your prais-es swell - - ing, Joy - -

claim, joy - ful news pro-claim, Love of Je - sus
- ful news proclaim, Love of Je - sus tell,

tell - - - ing, Praise His ho - ly name.
love of Je - sus tell, Praise His His bless-ed ho - ly name.

No. 112 He Spoke to Me

Copyright, 1948, by Stamps-Baxter Music & Printing Co.

Carl B. Story — in "Glory Waves" — V. O. Fossett

1. Once my soul was wand'ring out in dark-ness of night, And I was lost and un-done, the sun-shine I could not see; In mer-cy Je-sus heard my fee-ble cry and showed me the light, He quick-ly made the drear-y shad-ows flee, dark shad-ows flee.

2. I've a glad new feel-ing since to Christ I be-long, He's gen-tly hold-ing my hand, in safe-ty lead-ing each day; Praise God, the bells of joy are ring-ing for I have a new song Of glad-ness, sure-ly I can tru-ly say, can tru-ly say. I know that

Chorus

Spoke to me soft and low,
He spoke to me so soft and low, O way-ward
He spoke to me so soft and low,
Spoke to me soft and low,

He Spoke to Me

Child, let me in, let me come in; Sad-ness, glad-ness,
child, re-pent and let me in; I'll change your sadness to gladness, sweet

peace be-stow, Cleanse ev - 'ry sin, your ev- 'ry sin;
peace I'll bestow, Completely cleanse you from your ev-'ry sin;

Praise His name, heard His voice,
I'm hap-py, O praise His name, I heard His voice, And o-pened
O praise His name, I heard His voice,

Praise His name, heard His voice,

Wide my heart's door, the long closed door; Ring-ing, sing-ing,
wide un-to Him my heart's door; Joy bells are ring-ing and singing, now

I re-joice, Safe ev - er-more, for ev - er-more.
I can re-joice, For I am safe with Him for ev - er-more.

No. 113 Are You Giving the World a Smile?

Copyright, 1948, by Stamps-Baxter Music & Printing Co.

Luther G. Presley in "Glory Waves" Rev. T. O. Adams

1. Are you liv - ing for Je - sus in His vineyard be - low, Glad - ly do - ing the
2. Can you say you have been a liv - ing wit - ness for Him, Letting nothing your

things worth while; . . . . . Are you prais - ing His good - ness where - so -
soul be - guile; . . . . . Can you say as a Chris - tian that your

ev - er you go, Al - ways giv - ing the world a smile?
lamp is in trim, a sun - ny smile?

Chorus

Tell the sto - ry of His love,
Do you ev - er tell the sto - ry of His love, Do you

Kneel to thank the One a - bove, Joy
ev - er kneel to thank the One a - bove, For the joy from day to

Are You Giving the World a Smile?

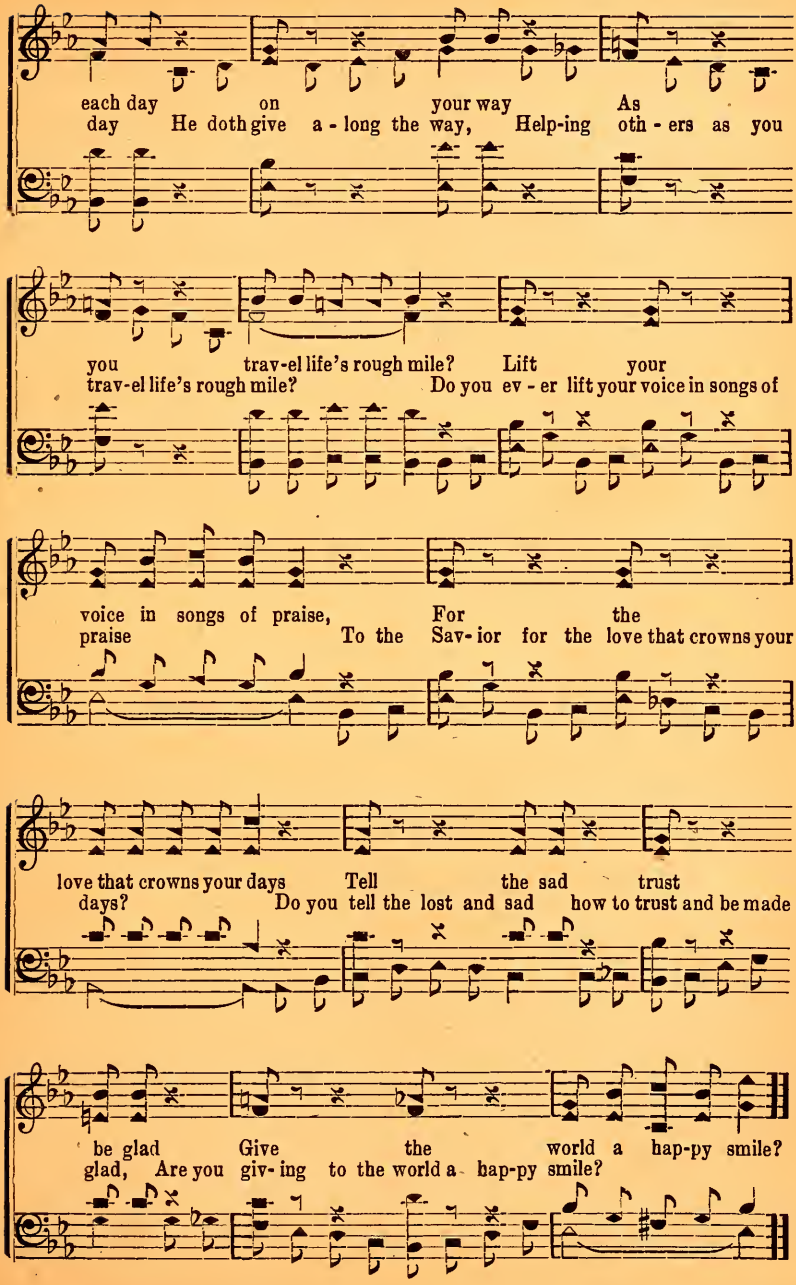

No. 114

Let Us Keep Singing

Copyright, 1948, by Stamps-Baxter Music & Printing Co.

Mr. & Mrs. C. W. in "Glory Waves" Clyde Williams

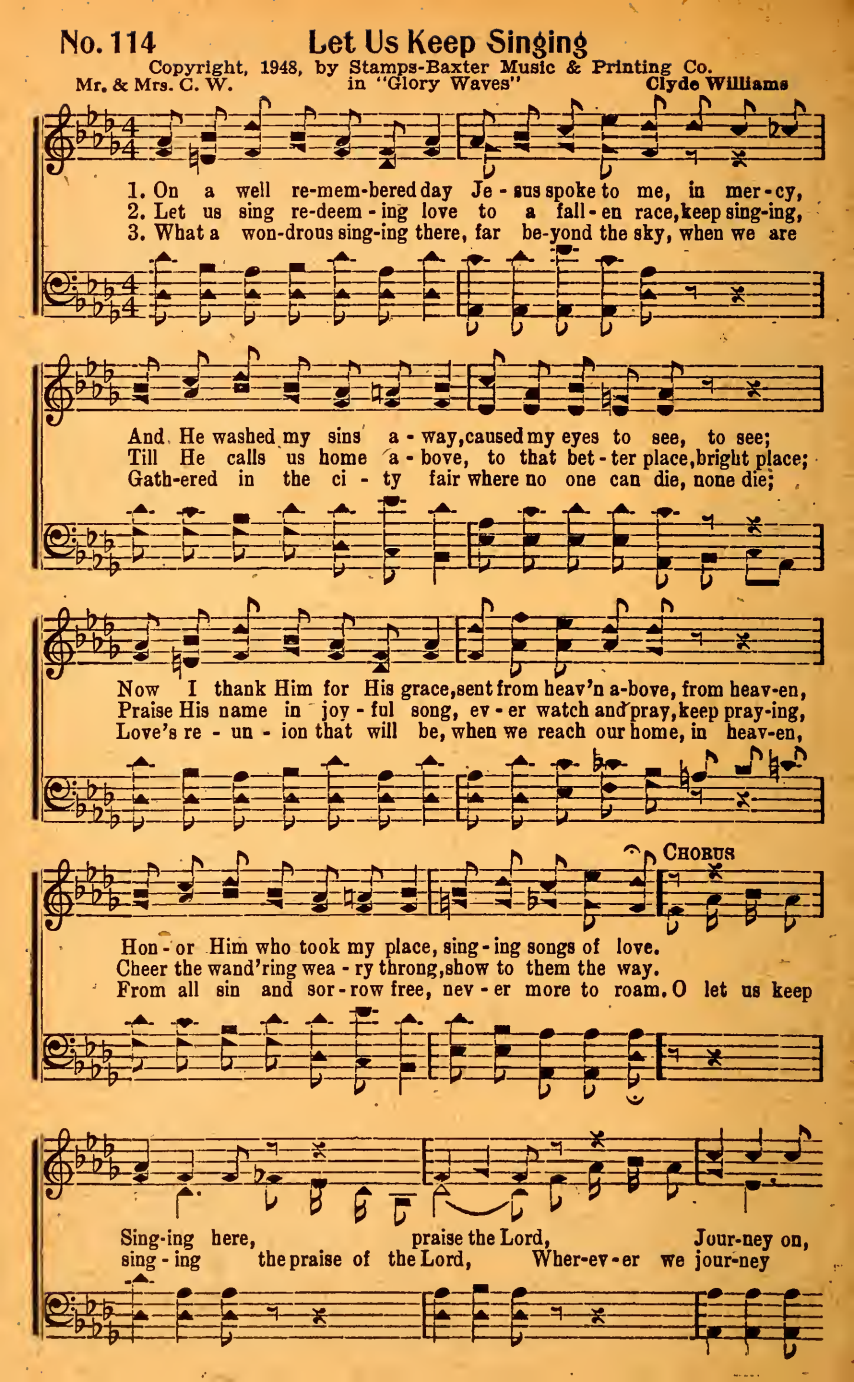

Let Us Keep Singing

teach His word; Sto - ry sweet,
pro-claim-ing His word; O won-der-ful sto - ry, He came down from

glo-ry bright, Freedom bought on Cal-va-ry;
glo-ry, And purchased our free-dom on Cal - va-ry; Re-peat the glad

Mes-sage true, sav - ing grace, Je - sus loves
mes-sage of mar-vel-ous grace, Sal-va-tion thru Je - sus

all the race; Yon-der land,
for all of the race; For - ev - er up yon-der our love will grow

fond-er be, Sing-ing here, since we are free.
fond-er, So, let us keep sing - ing, since we are free.

No. 115 Jesus Purchased My Salvation

Copyright, 1948, by Stamps-Baxter Music & Printing Co.

H. H. M. in "Glory Waves" Dr. H. H. Martin

1. Je - sus pur-chased my sal - va - tion, On the cross of Cal - va - ry,
2. Je - sus pur-chased my sal - va - tion, Glo - ry to His match - less name;
3. Je - sus pur-chased my sal - va - tion, What a joy it is to know

Mak - ing me a new cre - a - tion, When to Him I made my
I would go to ev - 'ry na - tion, With this mes - sage to pro-
That He made this pro - cla - ma - tion, When He suf - fered long a-

plea; And to-day He walks be-side me, As I press my way a-
claim; How He died in love to save us From the dy - ing world of
go; That is why to - day I'm sing - ing, With a heart so filled with

long; With His hand of love to guide me, I can sing a glad new
sin; How new hope of heav'n He gave us, When He came to dwell with-
love; I will keep the mes-sage ring - ing Till I'm safe with Him a-

Chorus

song. I will tell it out, to the world a - bout,
in. Je - sus
bove.

Jesus Purchased My Salvation

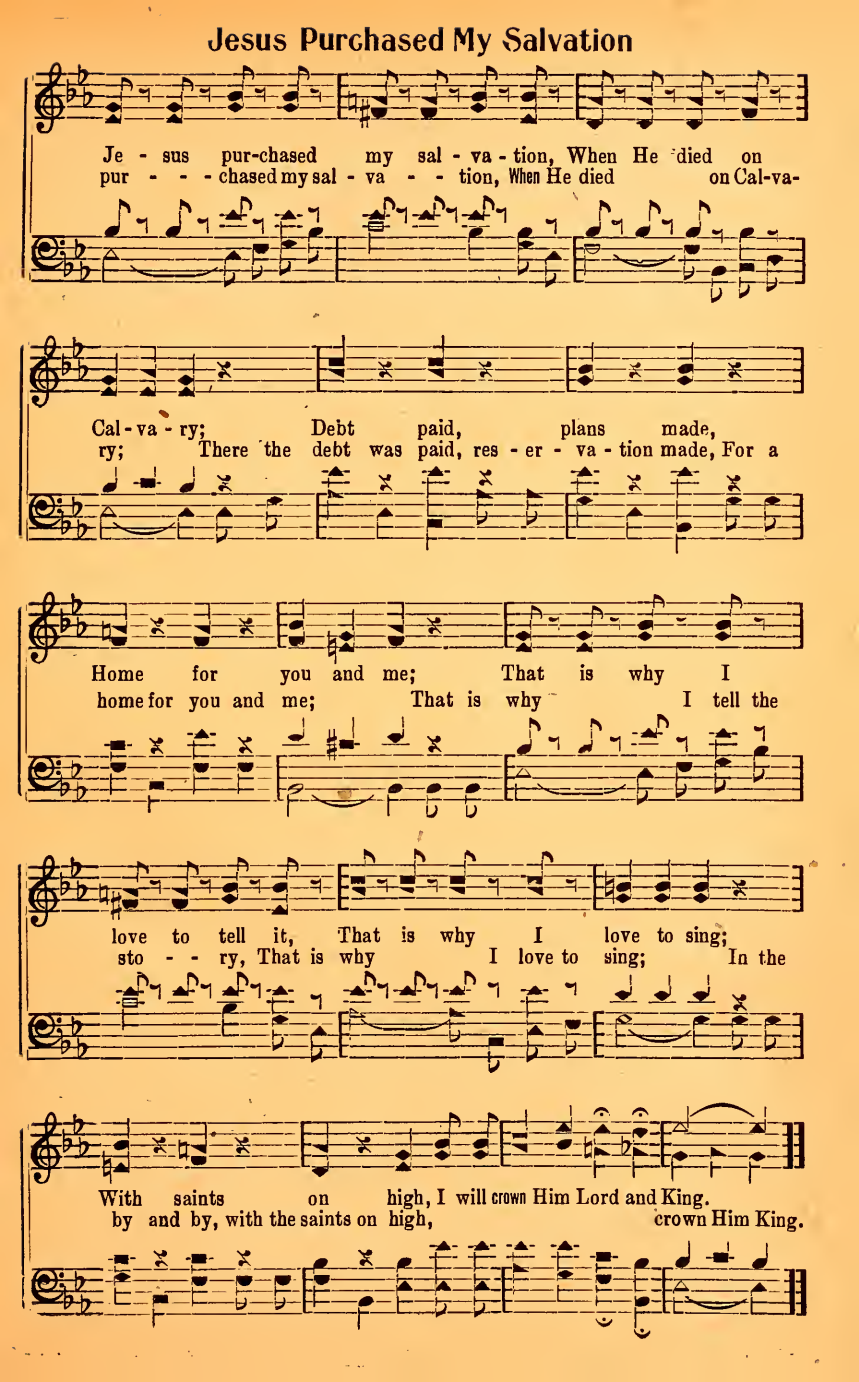

No. 116

I'm Happy Singing

Copyright, 1948, by Stamps-Baxter Music & Printing Co.

J. R. Baxter, Jr. in "Glory Waves" W. Lee Higgins

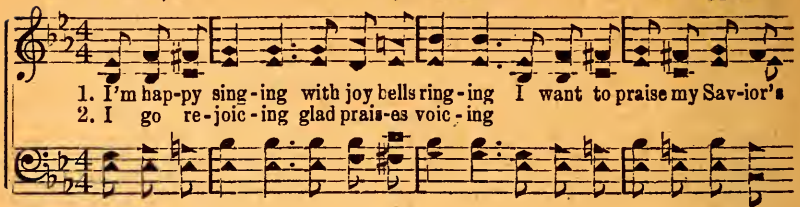

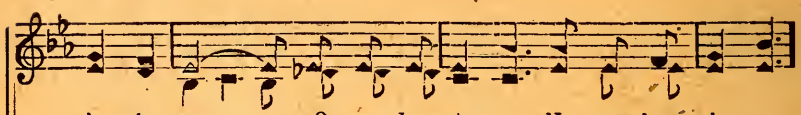

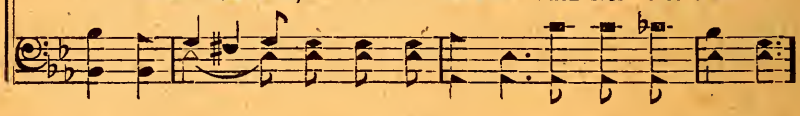

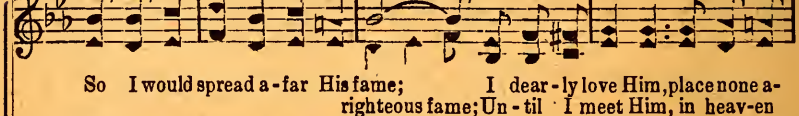

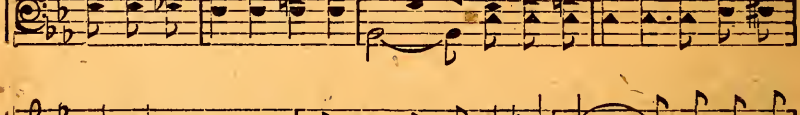

I'm Happy Singing

CHORUS

I'm hap - py Sing - ing, my trib - utes bring - ing To Christ the Lord who died to save my sin - ful soul, Wan - der, squan - der soul, No more I my tal - ents My home is Yon - der, full con - trol; Liv - ing, Christ has con - trol; For Him I'm true ser - vice giv - ing, Voice I want to dai - ly raise, To Him my in song raise, He'll leave me Nev - er, ev - er Glad, sad sing - ing praise. but love me That's why I'm nev - er sing - ing praise.

No. 117 Lord, Build Me a House

Copyright, 1948, by Stamps-Baxter Music & Printing Co.

L. G. P. in "Glory Waves" Luther G. Presley

1. I have read how the Sav - ior has gone, Slipped a - way to a bright
2. I have heard that a rain-bow will shine In its splen-dor a - bove
3. By the riv - er of life's gen - tle flow, I would live 'mong the flow-

gold - en strand; And they say He pre-pares for His own, Man-sions
the white throne, And no - bod - y will ev - er re - pine, Where the
ers so gay; Just a place where my friends all will know Where to

CHORUS

fair at His own right hand. Build a house,
saints shall live on and on.
while hap - py hours a - way. Lord, build me a house,

hut will do, Just build it somewhere in the
a cab - in will do,

heav-en-ly blue, Ver - y close
I want to be close to that beau-ti - ful

Lord, Build Me a House

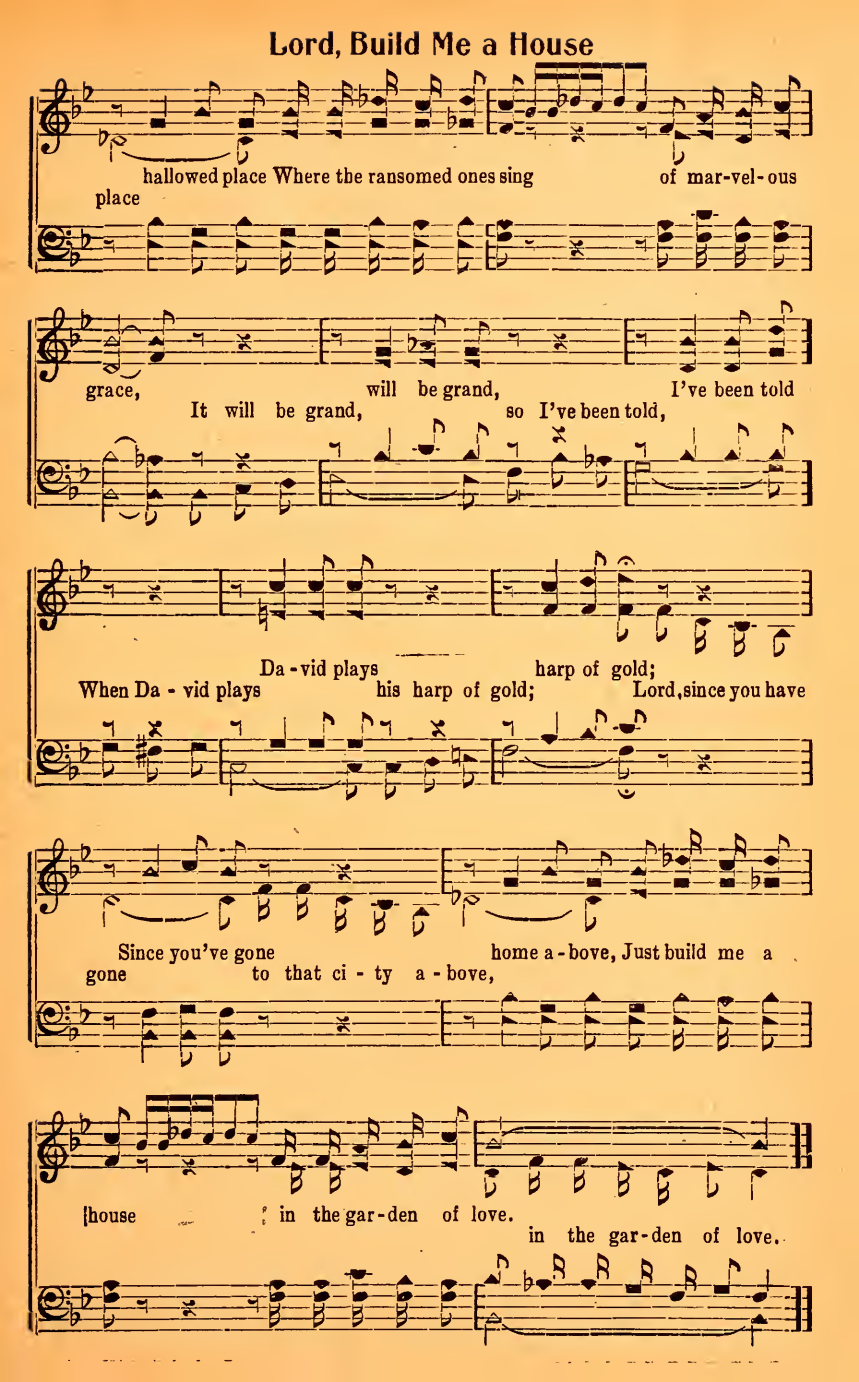

No. 118 We Travel Along

Copyright, 1948, by Stamps-Baxter Music & Printing Co.

Mrs. Austin Williams in "Glory Waves" Austin Williams

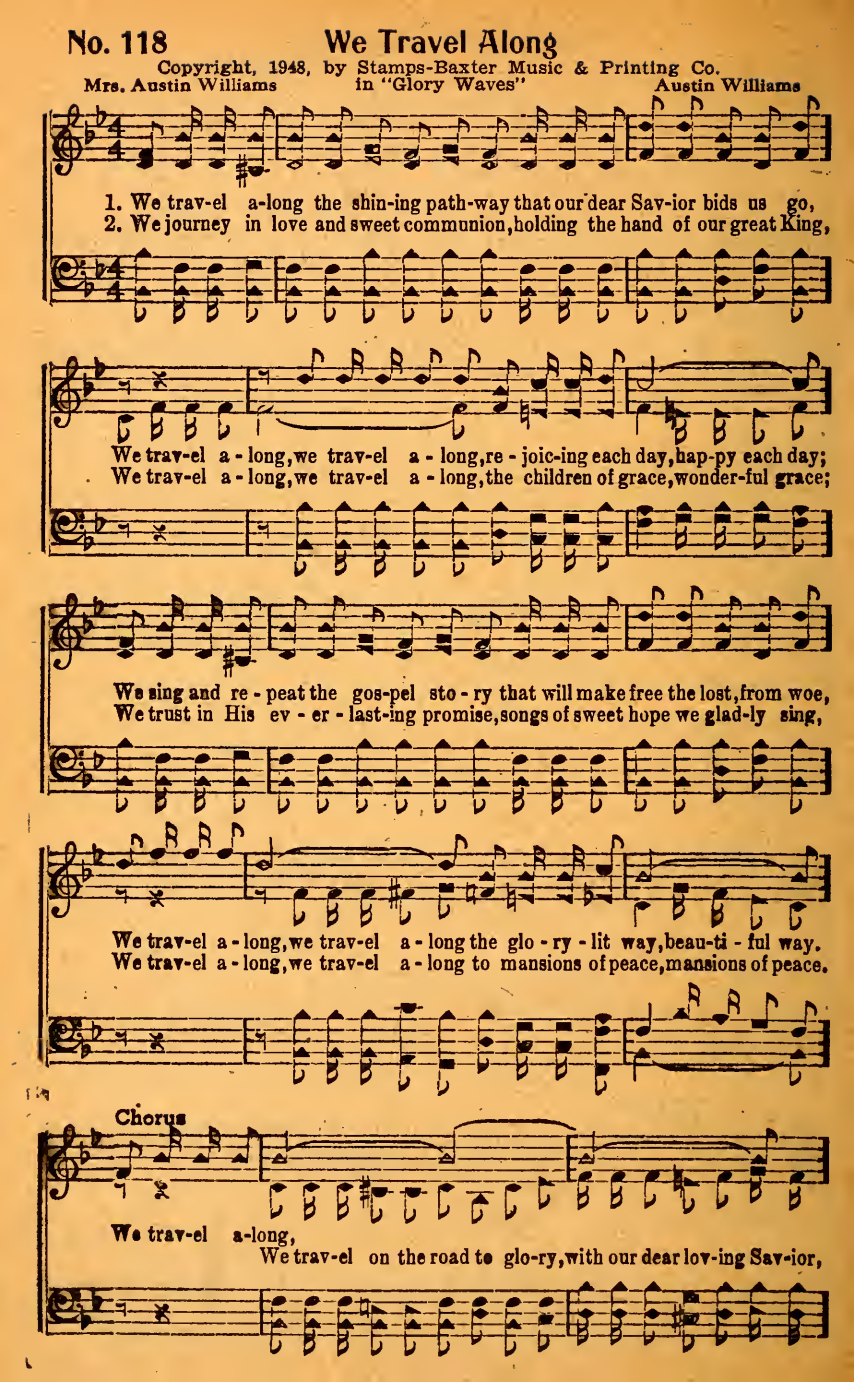

We Travel Along

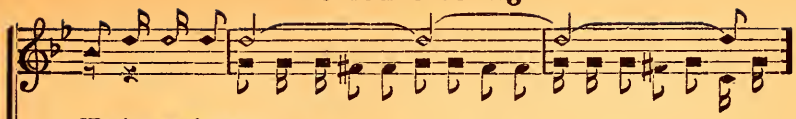

We sing a glad song,
Sing-ing the bless-ed gos-pel sto-ry, shar-ing His love and fa-vor,

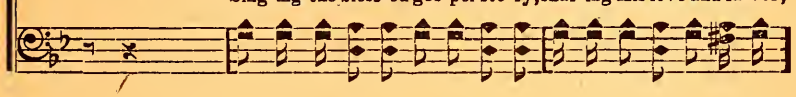

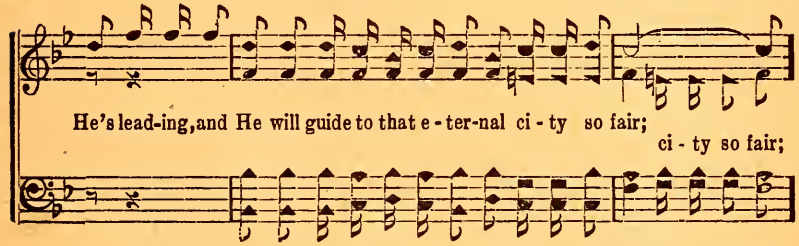

He's lead-ing, and He will guide to that e - ter-nal ci - ty so fair;
ci - ty so fair;

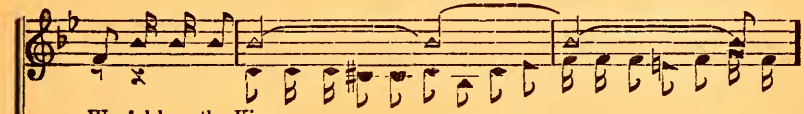

We fol-low the King,
We fol-low, free from sadness, on the way to our home up yonder,

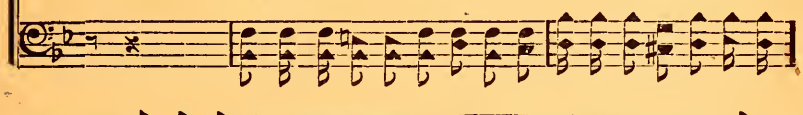

Our off'rings we bring,
Off'rings we bring with gladness, as His wonderful love we ponder,

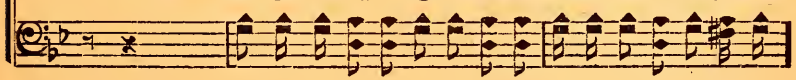

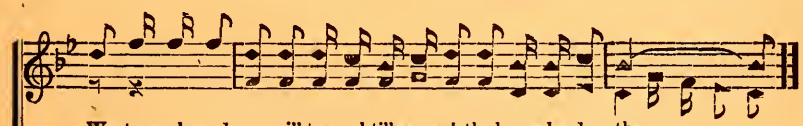

We trav-el, and we will trav-el till we reach the home land up there.
home land up there.

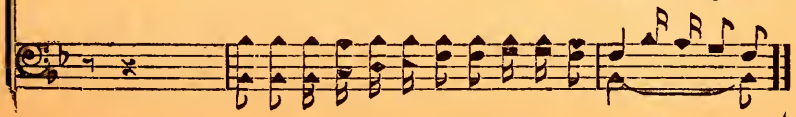

No. 119 Love Will Overshadow Heartaches

Copyright, 1948, by Stamps-Baxter Music & Printing Co.

W. A. S. in "Glory Waves" W. Allan Sims

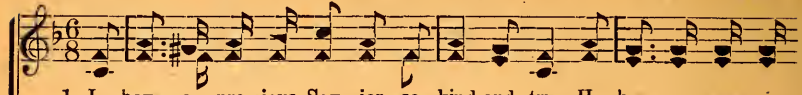

1. I have a pre-cious Sav-ior so kind and true, He cheers my wea-ry
2. He keeps a car-ol ring-ing down in my soul, I know that He will
3. When I am sad and lone-ly, the path-way dim, Then Je-sus gen-tly

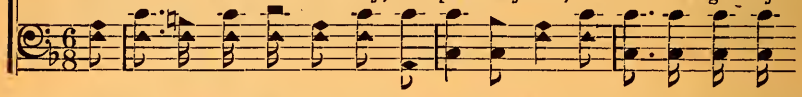

soul when I'm sad and blue; And as I jour-ney on to that homeland fair,
lead me on to the goal; Some day I'll look up-on His dear smil-ing face,
bids me come talk with Him; And from His bless-ed pres-ence the shad-ows roll,

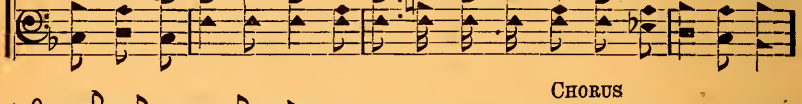

CHORUS

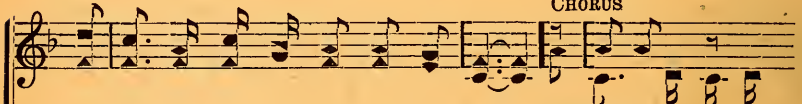

His love will o-ver-shad-ow each care. Love will
And praise Him for His won-der-ful grace.
His love then o-ver-shad-ows my soul. His love will o-ver-

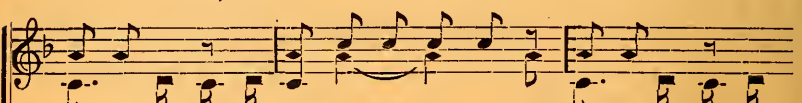

o-ver-shad-ow each heart-ache, Tri-als
shad-ow ev-'ry heart-ache, The tri-als that are

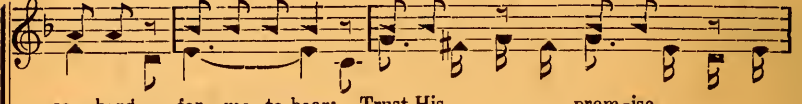

so hard for me to bear; Trust His prom-ise,
hard to bear; I Trust His pre-cious prom-is-es, un-

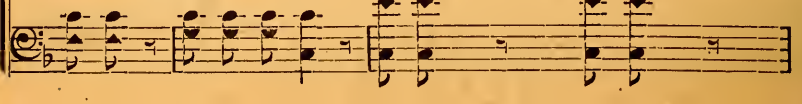

Love Will Overshadow Heartaches

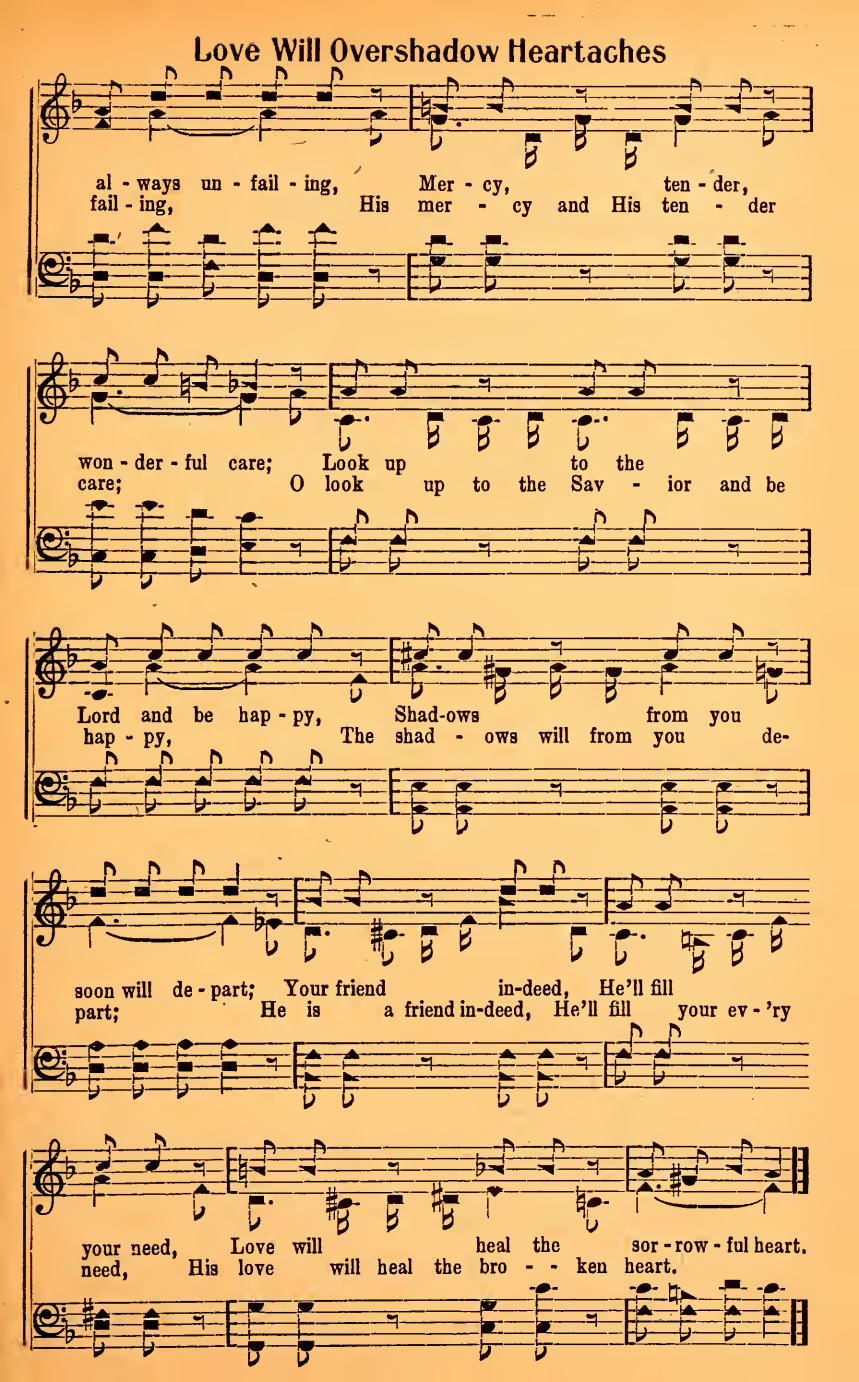

No. 120 I'm In the Glory Way

Copyright, 1948, by Stamps-Baxter Music & Printing Co.

K. F. in "Glory Waves" Kenneth Fulkerson

1. Long I had wandered, tal - ents I squandered, grop-ing in dark-est night,
2. Lis - ten my broth-er, there is no oth - er way to reach glo - ry land,

But Je-sus came in (But Je - sus) to(came in-to) stay; Spoke to me
Let Je-sus come in (Let Je - sus) to(come in-to) stay; Hum-bly con-

sweet-ly, pardoned com-plete-ly, blot-ted my sin from sight, Now happy am
fess - ing, seek - ing His blessing, ev - er He'll understand, So hap-py to

Chorus

I (I'm walking) in (the glo - ry) way, the glory way. I'm walking,
walk (Be walking) in (the glo - ry) way, the glory way. I walk

the way.

yes, walking, I'm walking ev'ry day, The blessed e - ter-nal
each day, The glo - - - ry

I'm In the Glory Way

way, And now my burdens are lift-ed, clouds a-bove rift-ed,
way, the glo-ry way,

brightly the sun shines thru, Making clouds vanish, sorrow to banish,
from heav-en,

lights the way to guide me too; I want to be ready and oth-ers
too; I want to tell

ev-er tell How Jesus comes in to dwell, Marvelous grace came in my heart,

won-der-ful blessings did impart, For I'm in the glo-ry way.
glory way.

No. 121 I Know I Love Him

Copyright, 1948, by Stamps-Baxter Music & Printing Co.

J. R. Baxter, Jr. in "Glory Waves" Dwight Brock

1. Dear-ly I love my Re-deem-er, Won-der-ful Sav-ior is He,
2. Let me glad prais-es be swell-ing, Glad-ly I hon-or His name,

Tho you may call me a dream-er, Some time His face I shall
List to the sto-ry I'm tell-ing, Je-sus bore all of your

see, I'll see; Prais-es to Him I'll keep sing-ing, Trust-ing His
blame, all blame; Died that our sins be for-giv-en, Tho in Him

won-der-ful pow'r, Trib-utes to Him I'll keep bring-ing,
fault was not found, Yet was His pre-cious side riv-en

Chorus

Love Him still bet-ter each hour, each hour. I know I love
That joy for you might a-bound, a-bound. I know I

I Know I Love Him

Je-sus Sav-ior More ev - 'ry day that I live,
love Him Bet-ter each day that I live, Place

I place noth-ing a-bove Je-sus, All to my
none a - - bove Him, Ser-vice to Him I would

Lord I would give; Sin clouds He has for me ban-ished,
give; The clouds He ban - ished,

Bright is the path that was dim, My doubts have
Bright is the path that was dim, My doubts now have

van - ished, Tru-ly, I know I love Him.
ful-ly van-ished, that I dear-ly love Him.

No. 122

I Must Tell

To The Stamps-Baxter G. I. School—Mrs. T. W.

Copyright, 1948, by Stamps-Baxter Music & Printing Co.

J. R. Baxter, Jr. in "Glory Waves" Mrs. Tom Wallace

1. In my heart the bells are ring - ing Since the Lord has full con - trol,
ring-ing, ringing
2. Let us tell a-gain the sto - ry That my soul has been redeemed,
sto - ry, sto - ry

Glad - ly now His praise I'm sing - ing, He has cleansed and blest my soul;
sing-ing, sing-ing,
How it floods my life with glo - ry, Great-er than I fond - ly dreamed;
glo - ry, glo - ry,

So I trav - el on re - joic - ing For I know that all is well,
Clouds now wear a sil - ver lin - ing, Joy and peace with - in me dwell,

Grate-ful praise to Him I'm voic - ing
voic-ing, voic-ing What it means now I must tell.
Bright the star of hope is shin - ing,
shin-ing, shin-ing,

Chorus

I must glad - ly tell saved a wretch like me,
I must tell that Je - sus saved me, Tho I

I Must Tell

Tho I do not know how He did nor why, But I sure-ly know
know not how nor why, But I know

gave new life to me With Him for-ev-er on high;
that life He gave me And that I shall live with

So with heart and voice I praise Him, With the
So with all my heart praise I sing to Him,

lost I shall not dwell, Work that I
With the doomed and lost I shall never dwell, Gladly work that I

may help up-raise Him, Saved I must now free-ly tell.
help may be to Him, Since He saved my soul now I must tell.

No. 123

Singing His Praises

To Service Men's Class, 1947, Stamps-Baxter School of Music

Copyright, 1948, by Stamps-Baxter Music & Printing Co.

W. W. C. in "Glory Waves" W. W. Combs

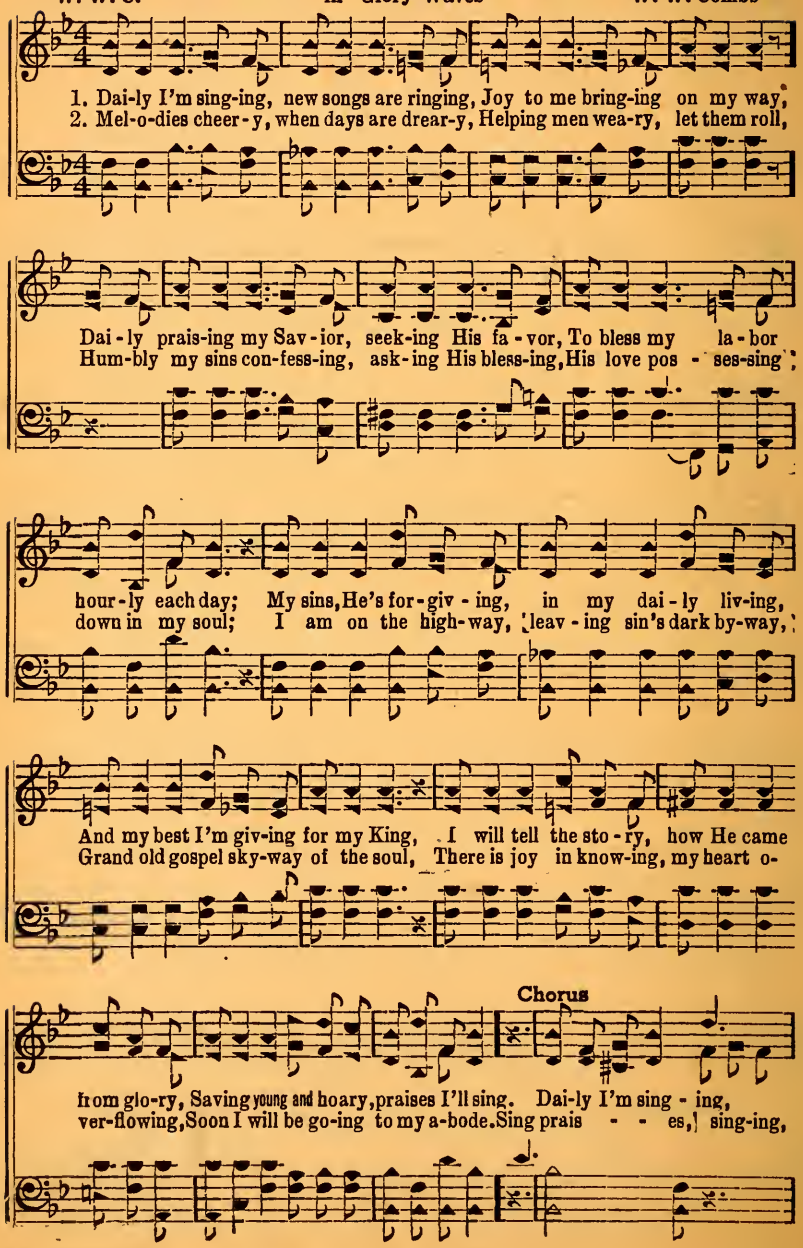

Singing His Praises

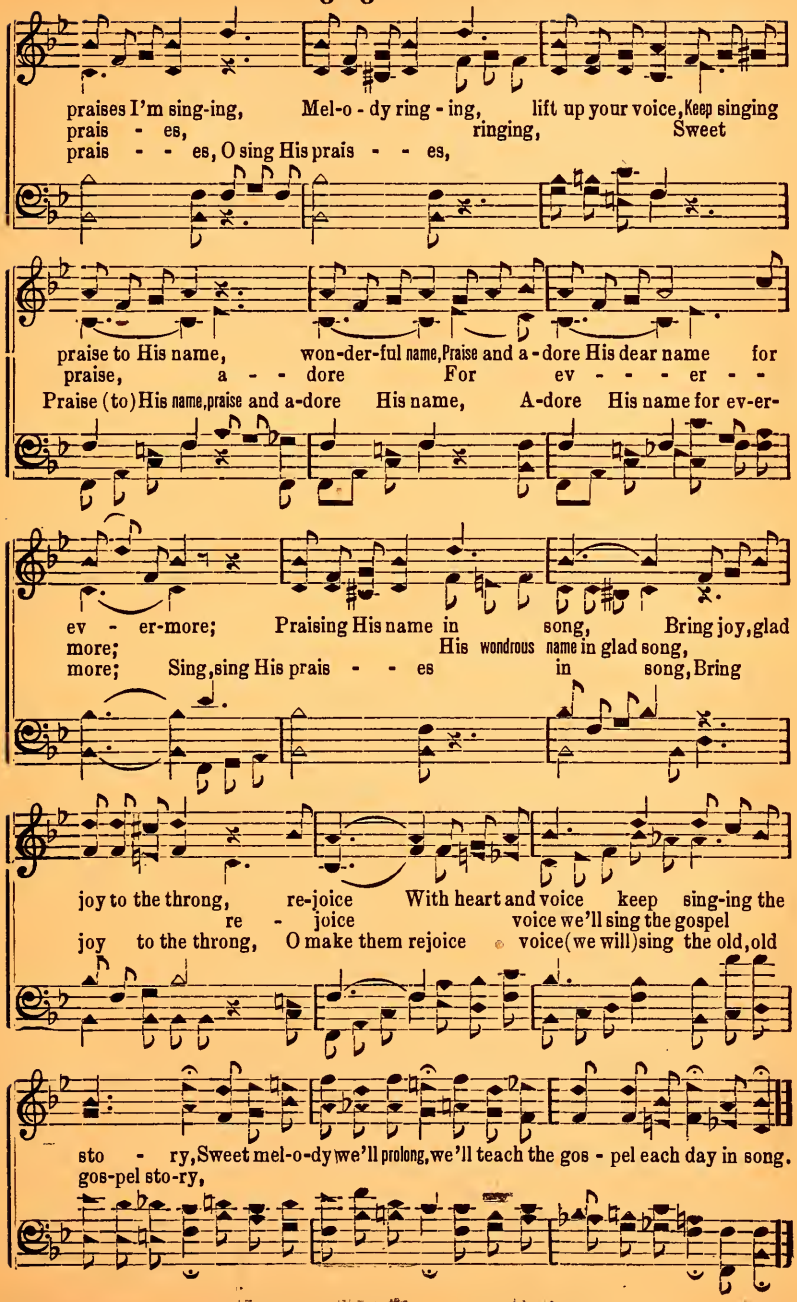

No. 124 Ride On, We're Nearing Home

Copyright, 1948, by Stamps-Baxter Music & Printing Co.

L. B. C. in "Glory Waves" Lonnie B. Combs

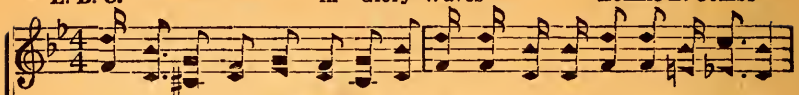

1. Come on chil-dren let's get read-y, For the glo-ry spe-cial's on the line,
2. Come on, get your res-er-va-tion, For the train is com-ing down the track,
3. Don't you hear the whis-tle blow-ing, Bet-ter get your tick-et in your hand,

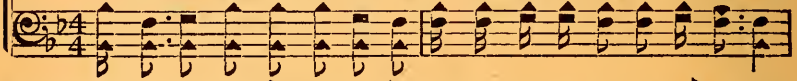

Driv-ers roll-ing swift and stead-y, Run-ning on the track of love di-vine;
It is bound for heav-en's sta-tion, Don't you see the smoke a roll-ing back?
For this train is heav'n-ward go-ing, It is sure-ly bound for glo-ry land;

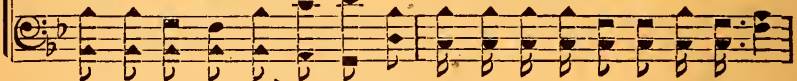

Come on, join that hap-py num-ber, Je-sus is the Cap-tain, have no fear,
Don't you see the sig-nal warn-ing, Just a lit-tle long-er here to stay,
Do not loi-ter at the sta-tion, Bet-ter hur-ry up you'll be too late,

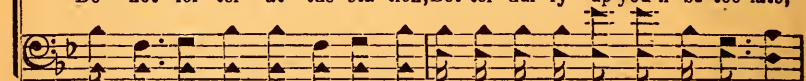

Wake up, there's no time to slum-ber, For the glo-ry train will soon be here.
What a grand and glo-rious morn-ing, Get a board the train and ride a-way.
There should be no hes-i-ta-tion, It will take us thru the pearl-y gate.

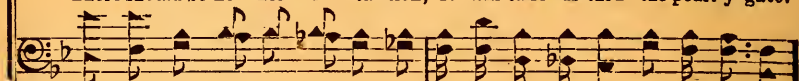

CHORUS

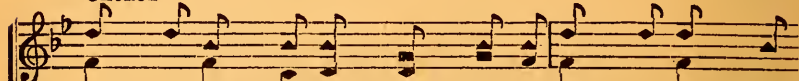

Ride on, chil-dren, heav-en's near-ing, Ride on, chil-dren,
Ride on, Ride on,
Ride on, chil-dren, soon heav-en will be near-ing, Ride on, chil-dren, there's

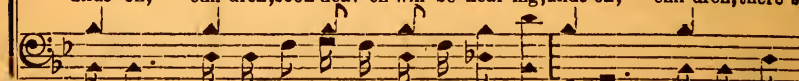

Ride On, We're Nearing Home

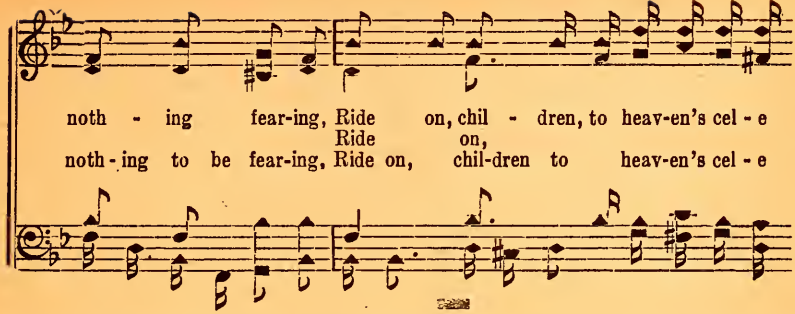

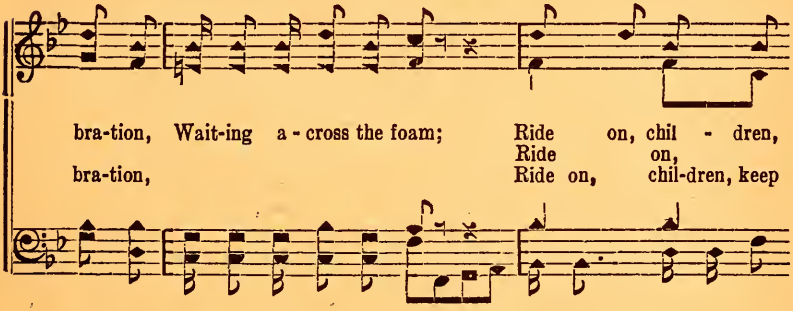

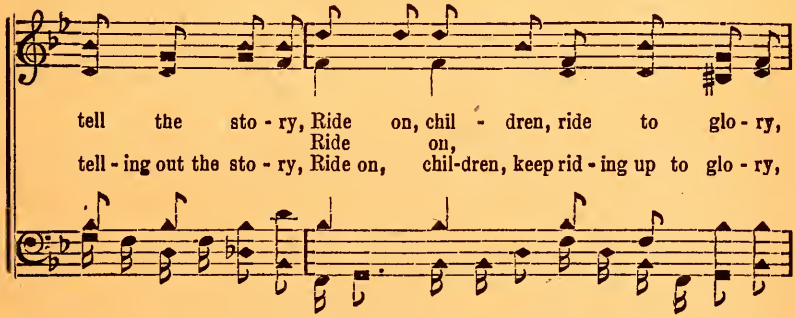

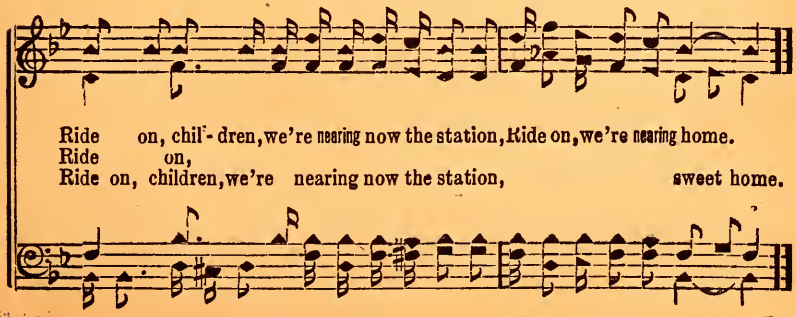

No. 125 O the Glory Did Roll

Copyright, 1948, by Stamps-Baxter Music & Printing Co.

G. T. S. in "Glory Waves" G. T. Speer

1. I was kneel-ing one day, ... ask-ing God to for-
2. I will praise His dear name ..... for the won-der-ful

give me, hum-bly I prayed, I was deep in de-spair, ...
vic-t'ry, down in my soul, And the joy in my heart .....

had no peace with-in, had no peace with-in; I sur-ren-dered my
all a-long the way, all a-long the way; I am long-ing to

all ..... un-to Je-sus, the Sav-ior, bless His dear name,
see ..... heav-en's glo-ri-ous ci-ty, streets of pure gold,

Then the glo-ry came down ..... I was saved from sin, I was saved from sin.
And to hear the Lord call, ... Come and live for aye, come and live for aye.

O the Glory Did Roll

Chorus

O the glo - ry did roll, I was hap - py and free;
O the glo - ry did roll, I was hap - py and free;

I had heard a sweet voice, speak pardon to me;
I had heard a sweet voice, speak pardon to me;

Such a won-der-ful joy I was giv - en with-in,
Such a won-der-ful joy I was giv - en with - in, When the Sav - ior in love,

When the Sav - ior in love, saved me from all sin.
saved me from all sin.

No. 126 Holy Light, Keep Shining Upon Me

Copyright, 1948, by Stamps-Baxter Music & Printing Co.

M. W. E. in "Glory Waves" Marion W. Easterling

1. In this vale .....of trou-ble and sor-row, trou-ble and sor-row, Trav-el-ing thru a land of dark-ness and strife, of dark-ness and strife; Ho - ly light,....keep shin-ing up - on me, till the bright morrow, Help me to live, live, live a beau-ti - ful life, a beau-ti- ful life. Ho-ly light, shine on ev - er-y-where, shine ev-er-y-where. light of heav-en keep shining, Light the path that I trav-el to-day,
2. When my cross ....is heav-y to car-ry, seems I am fail-ing And I am bend-ing 'neath a bur-den of care, a bur-den of care; When my soul.... is seek-ing for ref-uge, mer-cy pre-vail-ing, Ho-ly light shine, shine, on me, Light the path I trav-el to-day,
3. When the shades ...of eve-ning are fall-ing, death bells are ringing, And I shall fold my tent and fly a - way home, to heav-en my home; While a- cross... the deep I am sailing, home-ward I'm winging, Ho-ly light shine, shine, shine out o-ver the foam, the mys-ti-cal foam. Ho-ly light, keep shin-ing up-

Chorus

Holy Light, Keep Shining Upon Me

Let the bright rays of mer-cy surround me As I walk
Let the rays of mer-cy surround me As I walk

o'er this troublesome way; And when I
this trou-ble-some way; When I reach the riv-er of

reach the riv-er of Jor-dan, Tremb'ling, stand looking o'er the dark tide,
Jor-dan, Look a-cross the chill-y dark tide,

Ho - ly light, light of heav-en keep shin-ing,
Beau-ti - ful light keep shin - ing up - on me,

Till I am safe at home on yon-der bright side.
on yon- der bright side.

No. 127 We'll Have a Good Time There

Copyright, 1948, by Stamps-Baxter Music & Printing Co.

G. T. Speer in "Glory Waves" Ben L. Speer

1. We'll have a good time there, in love re - joic - ing, When we reach the glo - ry land; We'll be u - nit - ed with our lov - ing friends, In that great
2. All trou-bles will be o'er in that fair coun - try, Pain and sor - row will be gone; The lone - ly hours all gone when we reach home, We'll ne'er be

Chorus

ci - ty grand, so grand. We'll have a good time there, we'll nev - er know a care, Re - joic - ing there with all the host of heaven's clime, We'll hear the an-gels sing, the heav'nly joybells ring, O that will
left a - lone, a - lone. Good time there, ne'er know a care, Up An - gels sing, the joy - bells ring, There'll

We'll Have a Good Time There

be a grand and hap - py time; we'll hear them sing - ing glo - ry,

Up there, glo-ry, hal - le - lu - jah, Up there, singing,
Glo - - ry O We'll hear them sing - ing, yes,

hal - le - lu - jah, We'll be a hap - py band, 'way up in
Hap - - py band, in

glo - ry land, Re - joic - ing where we'll nev - er know a
glo - - ry land, Up

care, A hap-py, we'll have a good time there.
O that will be a hap-py time,

No. 128 Hallelujah, I'm Heaven Bound

Copyright, 1948, by Stamps-Baxter Music & Printing Co.

E. H. W. in "Glory Waves" Eugene H. Whitt

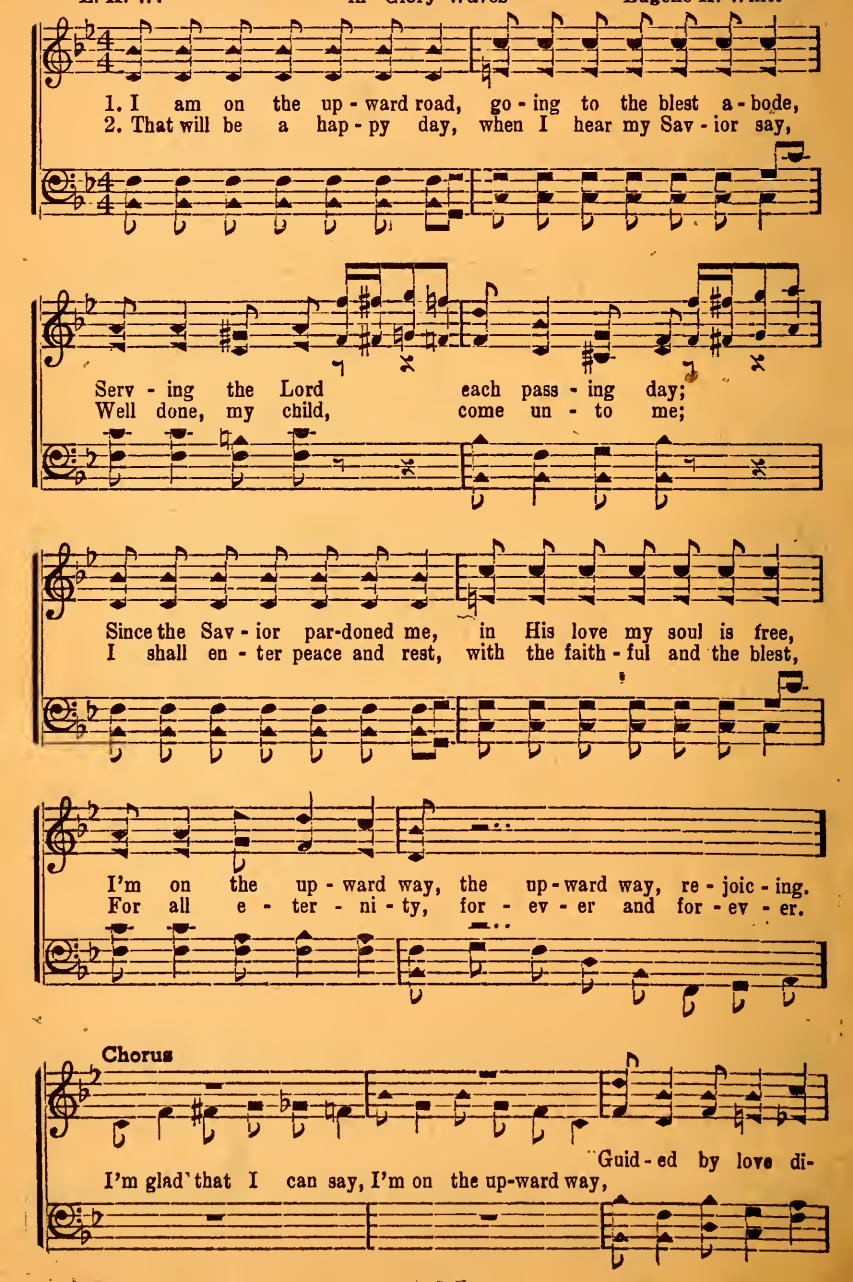

Hallelujah, I'm Heaven Bound

vine; I'm go - ing up to a ci - ty, a won - der - ful
di - vine;

ci - ty, Where love un - de - filed is found;
per - fect love and glad-ness;

I want to sing and shout, and tell the world a - bout
Heav - en, that

home a-bove, place of man - y man-sions; Soon I'll be go - ing to

that e - ter - nal ci - ty, Glo - ry, hal - le - lu - jah, I'm heav-en bound.
heav-en bound.

No. 129 Have You Ever Been Lonely?

Copyright, 1948, by Stamps-Baxter Music & Printing Co.

J. B. C. in "Glory Waves" J. B. Coats

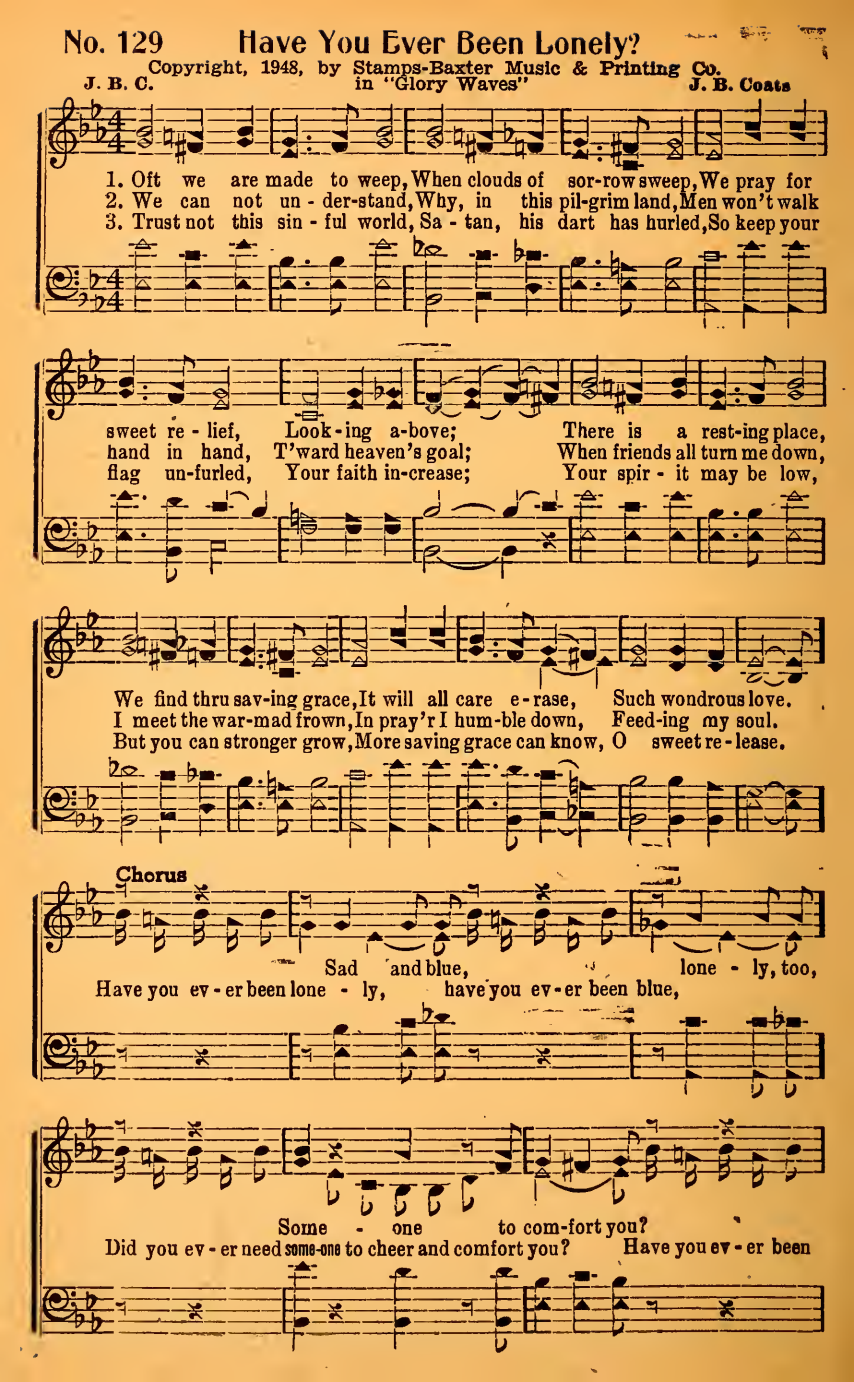

Have You Ever Been Lonely?

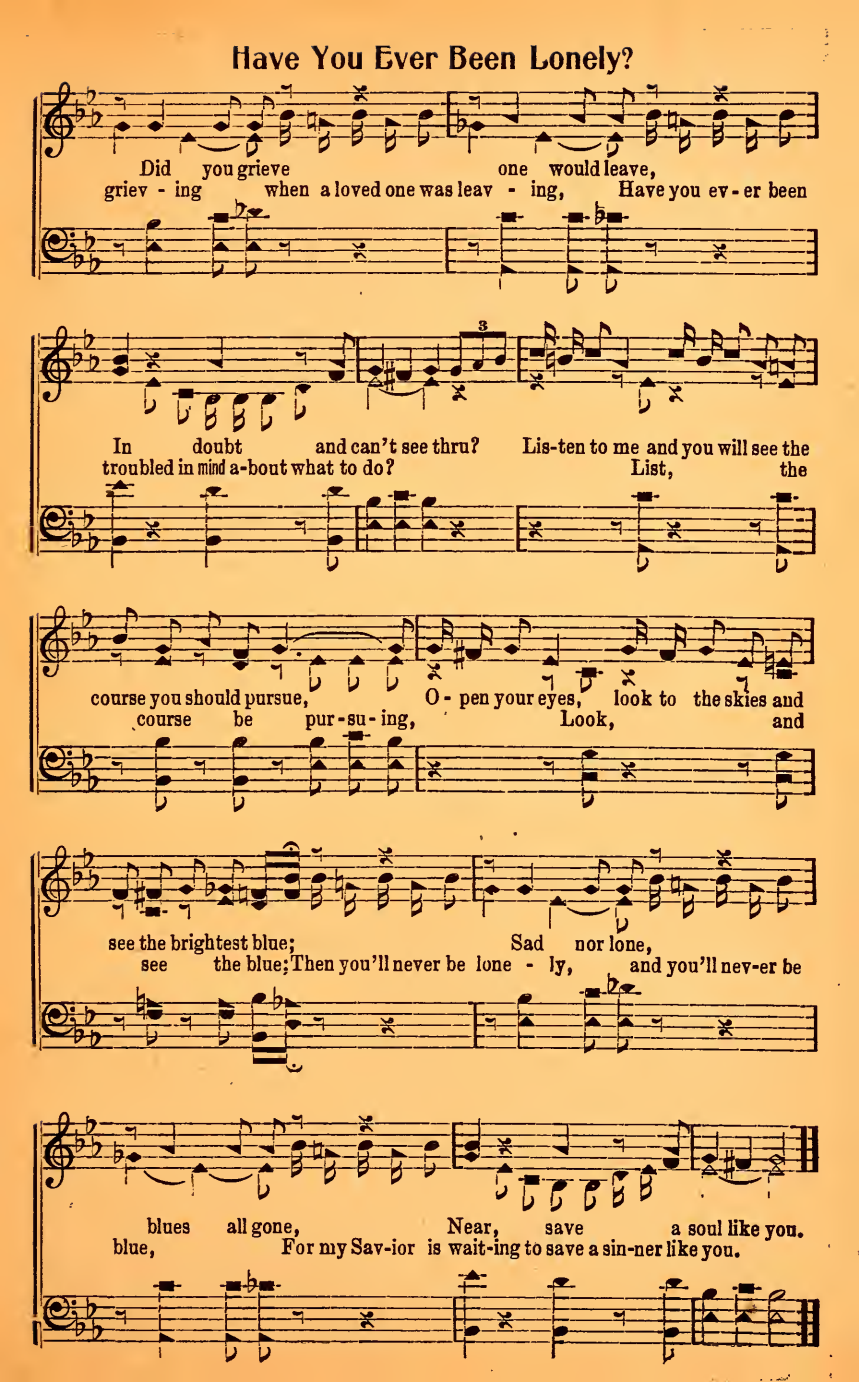

No. 130 Travel On the Glory Road

Copyright, 1948, by Stamps-Baxter Music & Printing Co.

E. D. B. in "Glory Waves" E. D. Bullock

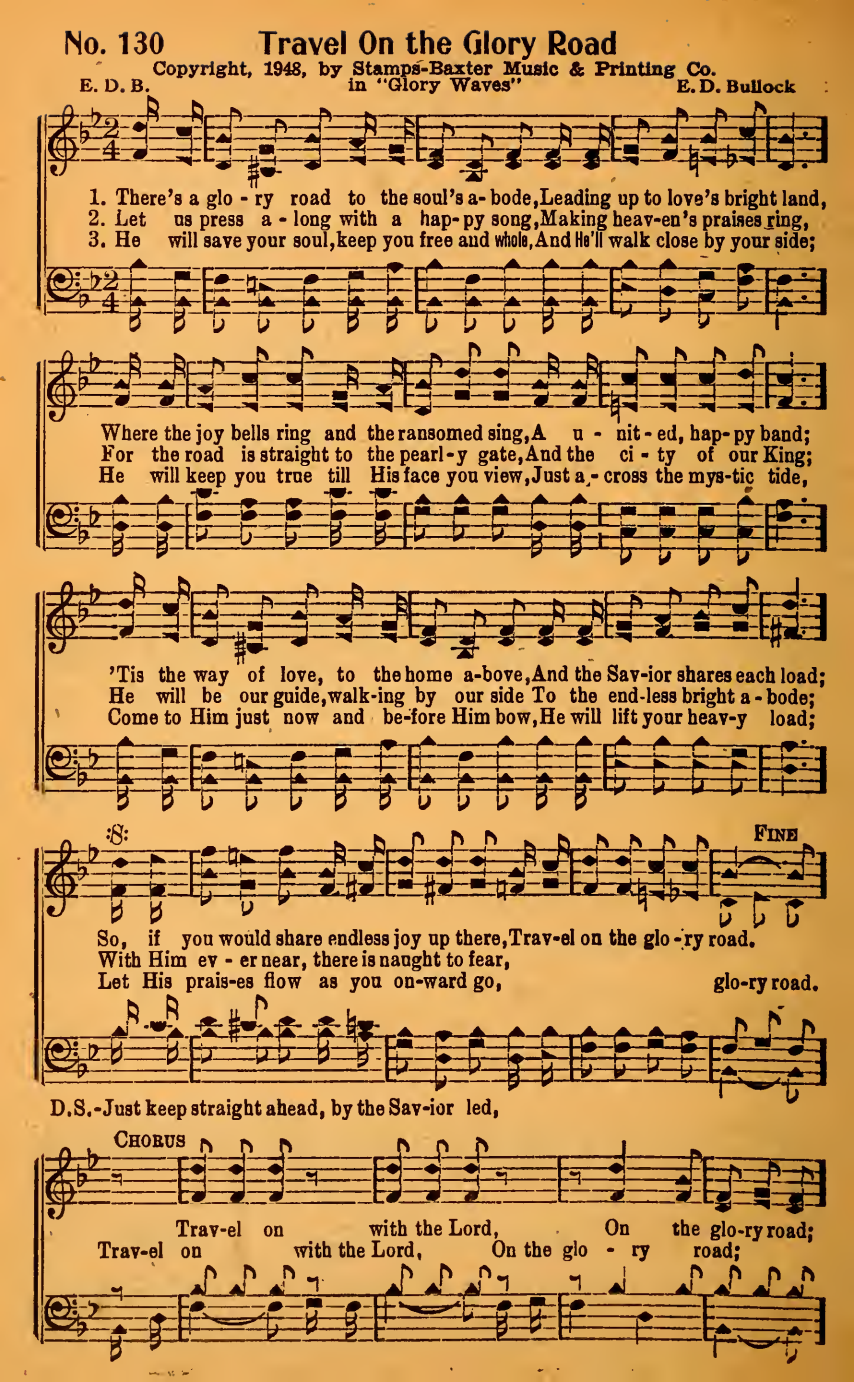

Travel On the Glory Road

Trav-el on, trav-el on, He will share each heav-y load;
Trav-el on, trav-el on, your load;

D. S.

Trav-el on, trav-el on, To the soul's a-bode;
Trav-el on, trav-el on, To the soul's a - bode;

No. 131 Help Them to Find

Copyright, 1948, by Stamps-Baxter Music & Printing Co.

Rev. Alfred Barratt in "Glory Waves" John O. Beall

1. O God of love Thy pow'r dis-play O'er way-ward souls now gone a-stray;
2. For sin - ful man Thou didst a - tone O come to-day and claim Thine own,
3. Be near to those who weep and yearn For loved ones that will ne'er re-turn;

:S: FINE

In dark-some ways of sin they grope, Help them to find their long lost hope.
Lift up their eyes to heav'n a - bove, And let them find their long lost love.
Thru life's long day their keep-er be, Help them to find their all in Thee.

D.S.—Let mer-cy's gate be o-pened wide, Thy name shall then be glo-ri-fied.

Chorus D. S.

Send out Thy truth, send out Thy light And lead lost souls in paths of right,

No. 132

I'm Going Home

Copyright, 1948, by Stamps-Baxter Music & Printing Co.

T. J. F. in "Glory Waves" Thos. J. Farris

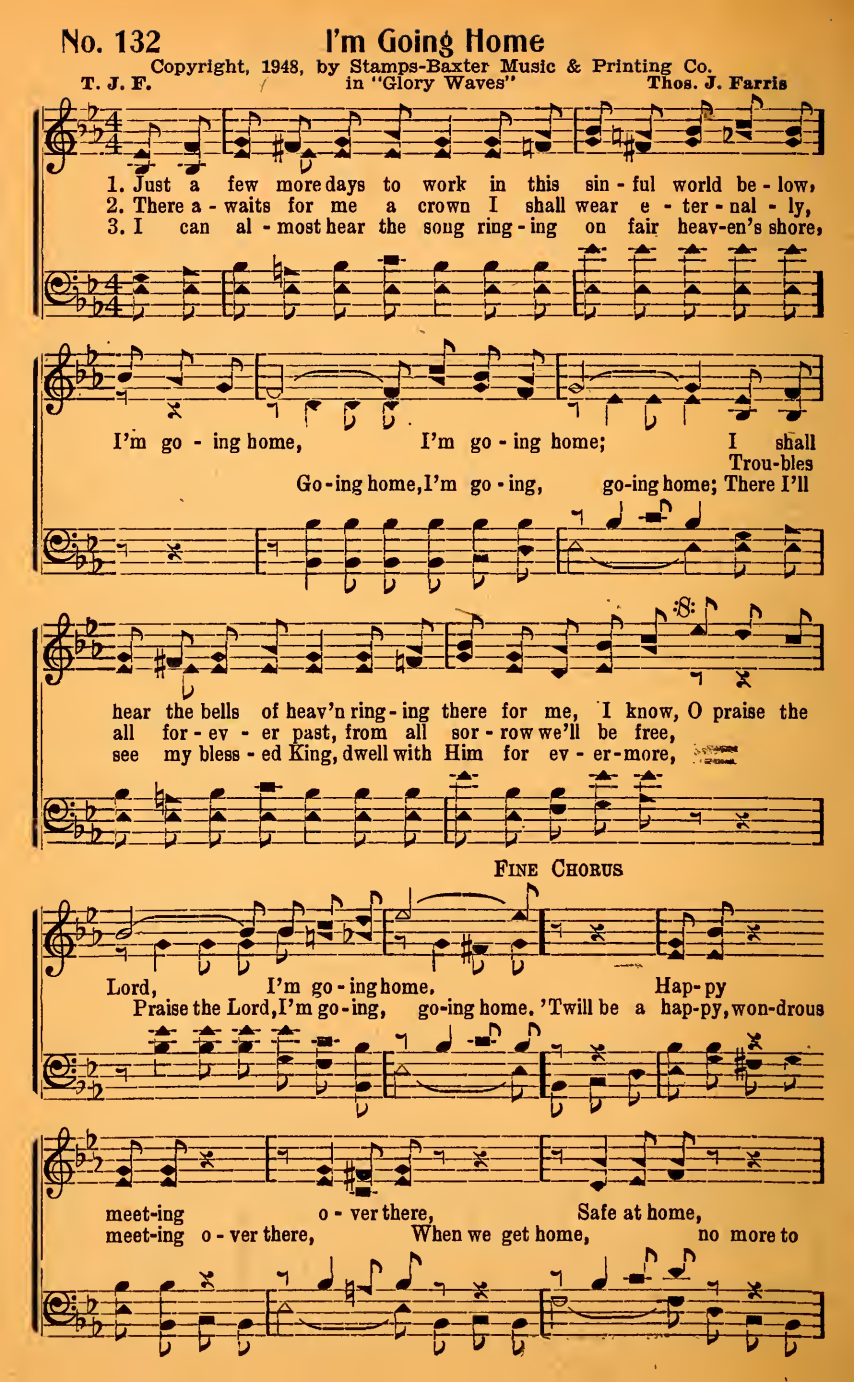

I'm Going Home

D. S.

nev-er roam; Glo-ry, glo-ry ev-'ry-where,
roam; It will be glo-ry, end-less glo-ry ev-'ry-where,

No. 133 Give God the Glory

Copyright, 1948, by Stamps-Baxter Music & Printing Co.

Luther G. Presley in "Glory Waves" Lester Williams

1. If you are hap-py in re-deeming love, Ready to answer du-ty's
2. Just lay your burdens at the Master's feet, He e-ven notes the sparrow's
3. Re-member how He went to Cal-va-ry, Dy-ing to save the great and

call, du-ty's call; Be humble when you send your pray'r a-bove,
fall, sparrow's fall; His saving love will keep you pure and sweet,
small, great and small; No price to pay, re-deem-ing love is free,

D.S.—Seek not the fleeting joy of earth-ly fame,

FINE CHORUS

Give God the glo-ry for it all.
for it all. Give God the glory, bless His

D. S.

And bless His name, Yes, when you call;
name, He al-ways an-swers when you call;

No. 134 I Will Follow On

Copyright, 1948, by Stamps-Baxter Music & Printing Co.

B. B. Edmiaston in "Glory Waves" Elmer L. Ward

1. When I was lost and wand-'ring in the dis - mal night of sin, In-
2. Tho sor-rows may their shad-ows cast a - cross the peace - ful sky, There'll

to the gos - pel light by mer - cy I was drawn; I was in - spired by
come a time when they for - ev - er will be gone, When we shall lay our

faith new life in Je - sus to be - gin, Wher - ev - er He may
bur - dens down and en - ter home so high, So, trust - ing Him, what-

D.S.—Wher - ev - er He may

FINE CHORUS

lead me I will fol - low on. Thru shade or shine
e'er be - fall, I'll fol - low on. Thru shade or shine with

call me I will fol - low on.

with Him I will go, He'll guide un - til morn - ing
Him I'll go, He'll guide un - til the morn shall

I Will Follow On

D. S.

bright shall dawn; Be-neath His care I am safe, I know,
dawn; Be-neath His care I'm safe, I know,

No. 135 Guide Me With Thy Counsel

Copyright, 1948, by Stamps-Baxter Music & Printing Co.

Rev. Alfred Barratt in "Glory Waves" W. L. Harmon

1. Sav - ior guide me with Thy coun - sel When the path is lone and drear,
2. Sav - ior guide me with Thy coun - sel What so ev - er may be - tide,
3. Sav - ior guide me with Thy coun - sel, Cleanse my heart of all its sin,
4. Sav - ior guide me with Thy coun - sel, Keep me in Thy precious love,

Ban - ish all my grief and trou - ble- Fill my lonely heart with cheer.
Give me cour - age, grace and wis - dom- Be my guardian and my guide.
Fill me with Thy Ho - ly Spir - it- Make me clean and pure with-in.
Then when life on earth has end - ed- Bring me to my house a - bove.

Chorus

Sav - ior guide me with Thy coun - sel Till this earth-ly life is o'er,

Then at last in heav'n re-ceive me-There to dwell for ev - er-more.

No. 136 I'll Praise Him

Copyright, 1948, by Stamps-Baxter Music & Printing Co.

A. H. E. in "Glory Waves" A. H. Elliott

1. My Sav - ior in love.....came down from a- bove.....
2. Re-joic-ing, I know..... as on-ward I go.....

Re-deemed me, re-deemed me and taught me to pray.....
I'm shar - ing, I'm shar - ing His won - der - ful love.....

:S:

He freed me from shame..... O bless His dear name.....
When tri - als are past..... I'll praise Him at last.....

D.S.—And when I am sad..... He'll make my soul glad,.....

FINE

He'll take me, He'll take me to glo - ry some day.....
With loved ones, with loved ones in heav - en a - bove.....

I'll praise Him, I'll praise Him for lov - ing me so. .....

CHORUS

He's with me wher - ev - er I go,
He's with me wher-ev - er I go,

I'll Praise Him

D. S.

His won-der-ful love He'll ev-er be-stow;
His won-der-ful love He'll ev - er be-stow;

No. 137 That Home Beyond the Sky

Copyright, 1948, by Stamps-Baxter Music & Printing Co.

Rev. Alfred Barratt in "Glory Waves" Fred L. Swilling

1. When the day of toil on earth is done And the race of life at last is
2. We shall leave be- hind our grief and care All the joys e - ter- nal free- ly
3. When at last we reach that gold-en shore All our grief and sor-row will be

run, We shall gath - er at the set of sun,
share, There to dwell in man- sions bright and fair, In that home be-yond the
o'er, We shall dwell in peace for - ev - er more,

:S:

FINE CHORUS

sky. In that home be - yond the sky Where the ran-somed

D. S.

nev - er die; There our loved ones wait, at the gold - en gate,
nev - er die;

No. 138 Swing Wide the Gates

Copyright, 1944, by Stamps-Baxter Music & Ptg. Co.

Eugene Wright in "Zion's Call" P. B. Shaw

1. I am just a pass-ing thru this old world of care, I've a man-sion
2. Don't know how much long-er I must tar - ry be - low, In this drear-y
3. I shall leave be - hind me all this heartache and pain, Ride the clouds with

wait-ing in that ci - ty so fair; I shall soon be com-ing, all its
val - ley, with its trou-ble and woe; Lamps are trimmed and burning, and I'm
Je - sus end-less glo - ry to gain; With the saints of a - ges join the

:S: Fine

rap-tures to share, Swing wide the pearl - y gates.
read - y to go,
hap - py re-frain, pearl - y gates.

Chorus

Swing wide, I'm com-ing thru, Com-ing
the pearl-y por-tals, I am coming thru, a-cross the riv-er,

D.S.

heav-en to view; Join-ing, sing-ing,
bless-ed heav'n to view; that hap-py band, the cho-rus grand,

INDEX

(Glory Waves)

A Crown of Glory Is Waiting 10
A Place for Him 77
A Prayer 65
All the Time 60
Amazing Grace 91
America 83
Anchored In His Love 81
Are You Giving the World a Smile?..113

Bless the Lord, O My Soul..... 2
By and By 23

Can't You Hear the Voice of Jesus? 69
Crossing O'er the River 1-A

Don't Let Troubles Steal Your 30
Dreaming 87

Give God the Glory 133
Glory Up There 54
Golden Promises of God 50
Guide Me With Thy Counsel.....135

Hallelujah, I'm Heaven Bound 128
Hallelujahs Glad Shall Ring 55
Happy in Jesus 64
Have You Ever Been Lonely? 129
He Knows 89
He Spoke to Me 112
He Walks With Me 36
He Will be Near 110
He's the Truth and the Way 4
Help Keep the Glory Waves Rolling 1
Help Them to Find 131
His Love Light is Shining 58
His Love Will Be My Haven 74
His Mercy Endureth Forever 13
Holy, Holy 47
Holy Light, Keep Shining Upon Me..126

I Am In His Care 63
I Am On the Rock 31
I Feel It In My Soul 82
I Know I Love Him 121
I Know My Lord Will Lead the Way 76
I Love My Jesus 104
I Love My Lord 42
I Love to Sing for Jesus 96
I Love to Sing His Praise 51
I Must Tell 122
I Want to Be Faithful 68
I Will Follow On 134
If You Don't Change Your Living.... 40
I'll Know All About It Yonder 38
I'll Meet You In Glory Land 27
I'll Praise Him 136
I'll Sail Away 66
I'm Glad He Came 19
I'm Going Home 132
I'm Happy Singing 116
I'm In the Glory Way 120
I'm Not Ashamed of Christ my Lord 15
I'm Sailing On 00
In His Love 107
In the Kingdom of Song 56
It Was Mother 92

Jesus Knows 105
Jesus Paid the Debt for Me 25
Jesus Purchased My Salvation 115
Just Say a Prayer for Me 43

Lead Me On 37
Let Jesus Have His Way 39
Let Jesus Lead 90
Let Us Keep Singing 114
Let Your Life Bless Your Friends.. 67

Life Over Death 88
Life's Sun Shines 11
Living Each Moment for Jesus 49
Look Up and Live 17
Lord, Build Me a House 117
Love Will Overshadow Heartaches..119
Memories of Mother 108
More About Heaven 35
My Home, Sweet Home 45
My Theme is Jesus 95
My Unending Song 78

O the Glory Did Roll 125
O Won't That Be a Happy Day? 18
Omnipotent Savior and Friend 73
On Calvary 59
Open the Windows 86
Out of the Hills of Galilee 28

Perfect Peace 109
Praise His Holy Name 111
Praise, O Praise Him 100
Praise the Lord 97
Revive Us Again 79
Ride On, We're Nearing Home 124
Rock of Ages 75
Rose of Sharon 16

Savior Help me Carry On 26
Send the News 6
Sing Glad Hallelujahs 41
Sing On 53
Singing Hallelujah 20
Singing His Praises 123
Singing Keeps Me Happy 62
Some Day 14
Speed the Precious Message 102
Springtime in Heaven 7
Springtime Through the Ages 57
Sweet Home of Mine 8
Swing Wide the Gates 138

That City Yonder 46
That Home 52
That Home Beyond the Sky 137
The Gospel Highway 22
The Judgment Is Coming 34
The Message Lives 5
The Promised Land 85
The Things Our Lord Prepared 3
There Is Rest for Your Soul 71
There'll Come a Day 48
There's a Station of Love 44
Travel On the Glory Road 130
Trav'ling to Glory Land 72
Trusting Jesus 101

Upward Lift Your Eyes 12

We Are Pressing Along 21
We Shall Understand 80
We Travel Along 118
We'll Have a Good Time There 127
We'll Have a New Body 9
We'll Sing His Praise 98
What a Friend Is He 24
What a Wonderful Day 106
What Could I Do Without Jesus?.... 93
What Have You Done for Him?..... 32
When My Vessel is Rounding the.... 29
When the Pearly Gates Swing 94
When the Savior Reached Down for 33
When the Singers Unite Over There 70
When We Meet Our Savior There.... 84
Where Could I Go? 103
Whom, Dear Lord, But Thee? 99
Write a Name There for Me 61

SPECIAL BOOKS

PRECIOUS MEMORIES—the book of songs written by the late V. O. Stamps with his picture and biography. 224 pages. $1.00 per copy.

COMFORT and CONSOLATION is one of the most complete funeral books ever compiled. It contains 135 songs. Price 50c per copy; 5 for $2.00.

FAVORITE RADIO SONGS NOS. 1 and 2 are the most widely used books of special songs ever printed. 256 pages; $1.00 each; 5 for $4.00, postpaid.

SPECIAL RADIO SELECTIONS—Compiled by J. R. Baxter, Jr., especially for radio. 250 songs. Shape notes only. $1.00 a copy; five for $4.00.

GOSPEL QUARTETS is our latest book for men's voices. 224 pages of songs, all arranged for male quartets. "The largest and best quartet book ever offered." $1.00 each; 5 for $4.00, postpaid.

GARDEN of MELODY, HARMONY GEMS, SONG HITS, SENTIMENTAL SONGS AND JUBILEE SPIRITUALS—our latest Special Books. Shape notes only. 50c a copy; $2.00 for five; $4.50 a dozen; $18.00 for 50; $35.00 for 100, postpaid.

CHURCH BOOKS

FAVORITE SONGS AND HYMNS is a complete church hymnal—over three million in use. 345 songs, 50c a copy; $5.50 a dozen; 50 for $20.00; 100 for $35.00, postpaid.

CALVARY SONGS—Latest Hymnal. 360 songs. Round and shape notes. 50c a copy; $5.50 a dozen; $20.00 for 50; $35.00 for 100, postpaid.

REVIVAL GEMS—by S. W. Beazley—not the same book as listed below. Large plates. Round or shape notes. 70 songs—just the book for revival work. 25c a copy; $2.40 a dozen; $16.00 for 100, postpaid.

MODERN FAVORITE SONGS—the book that is different. New and old songs that have been tested and found worthy. 270 songs. 40c a copy; $4.00 a dozen; $15.00 for 50; $25.00 for 100, postpaid.

SONG SERVICE AND REVIVAL—one of the best church books ever printed. 35c a copy; $3.60 a dozen; $20.00 for 100.

FAVORITE REVIVAL SONGS contains 173 songs. A wonderful book for church and Sunday school. 25c per copy; $8.50 for 50; $16.00 for 100, postpaid.

77 BEST REVIVAL SONGS is the best small book ever printed. 15c each; $5.50 for 50; $10.00 for 100, postpaid.

REVIVAL GEMS—for revival and church use. 158 songs—20c a copy; $8.00 for 50; $15.00 for 100, postpaid.

SPECIAL SERVICE SONGS—Christmas, Easter, Father's and Mother's Day, etc. Shape notes only. 150 songs. 50c a copy; $2.00 for five; $4.50 a dozen; $18.00 for 50; $35.00 for 100, postpaid.

Stamps-Baxter Music and Printing Co.

Dallas 8, Texas — Pangburn, Ark. — Chattanooga 1, Tenn.